

Situated in the far northern country of Sweden, Stockholm is the **DIURNAL** city. Activated during the summer, any site within this unique climate must respond to the extremes of **LIGHT**.

A **GESTURAL** form stands within the traditional and cultural centre of the city, providing premiere **EXHIBITION** space. Across 3 public levels, visitors may exhibit, **EXCHANGE IDEAS**, and observe.

My design provides a **BUSTLING** centre for international and local artists and designers. On the ground floor is an attractive open floor to display public **ART** in painting and sculptural form with exterior platforms for installation works.

The upper floors provide space for commercial works, including **DESIGN** competitions, **FASHION** and technology exhibitions as well as shows and product launches.

The expansive Southern façade and evolving transparent roof allows every Stockholmer to **RESPOND** to the creativity of the city.

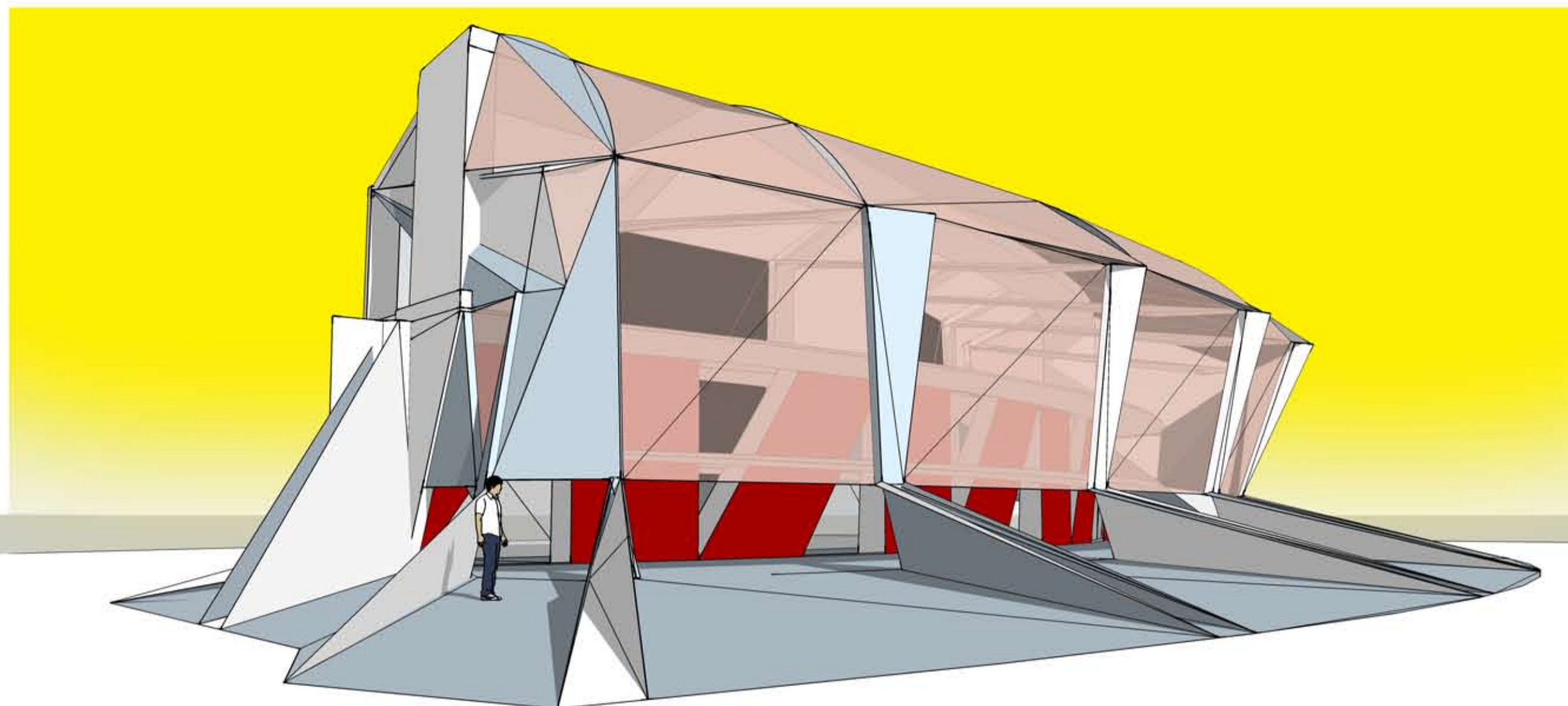

ELEVATION 1:200

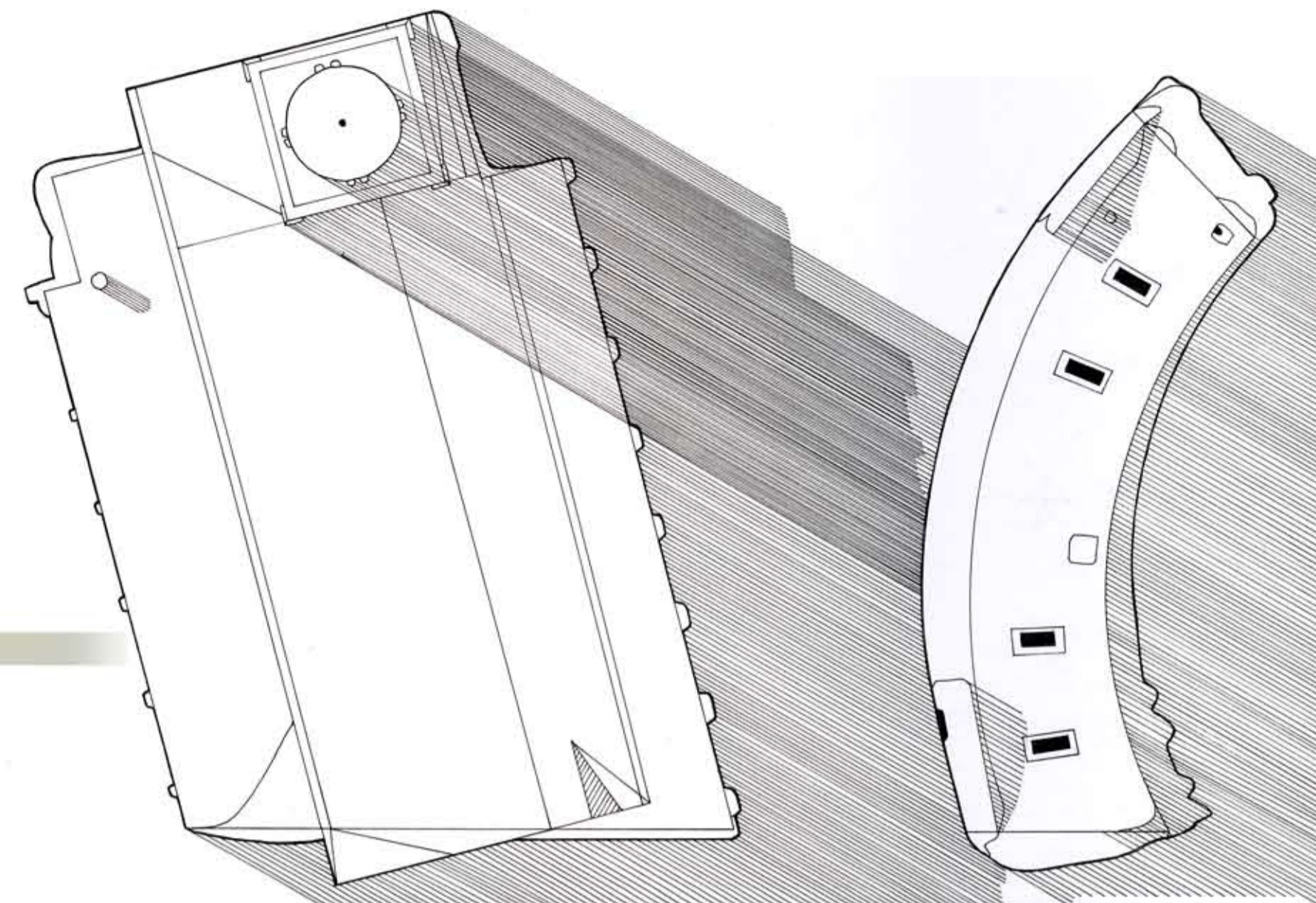

PLAN 1:200

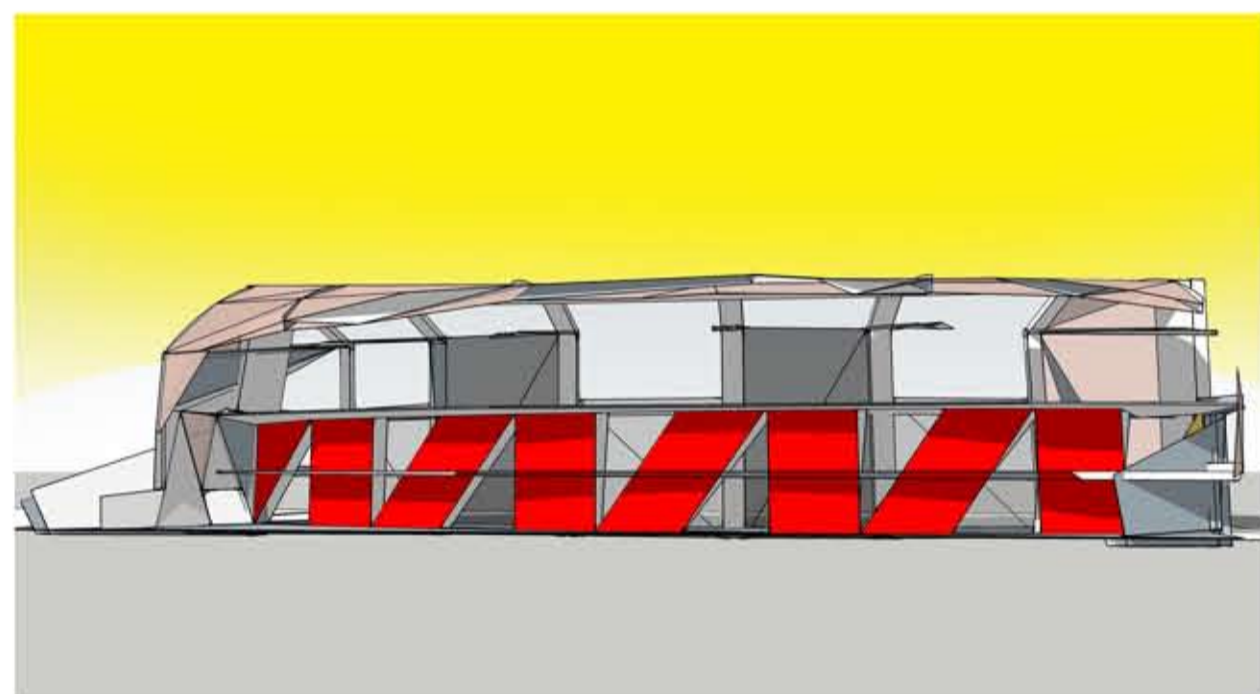

SECTION 1:200

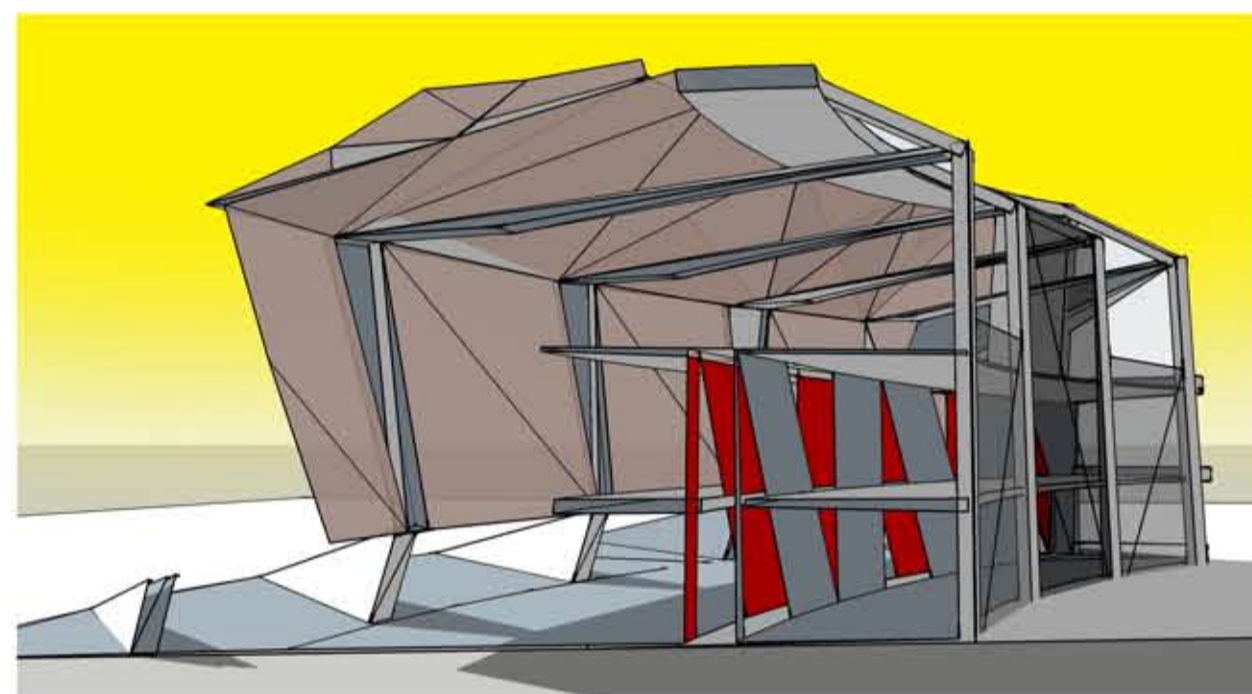

SECTION 1:200

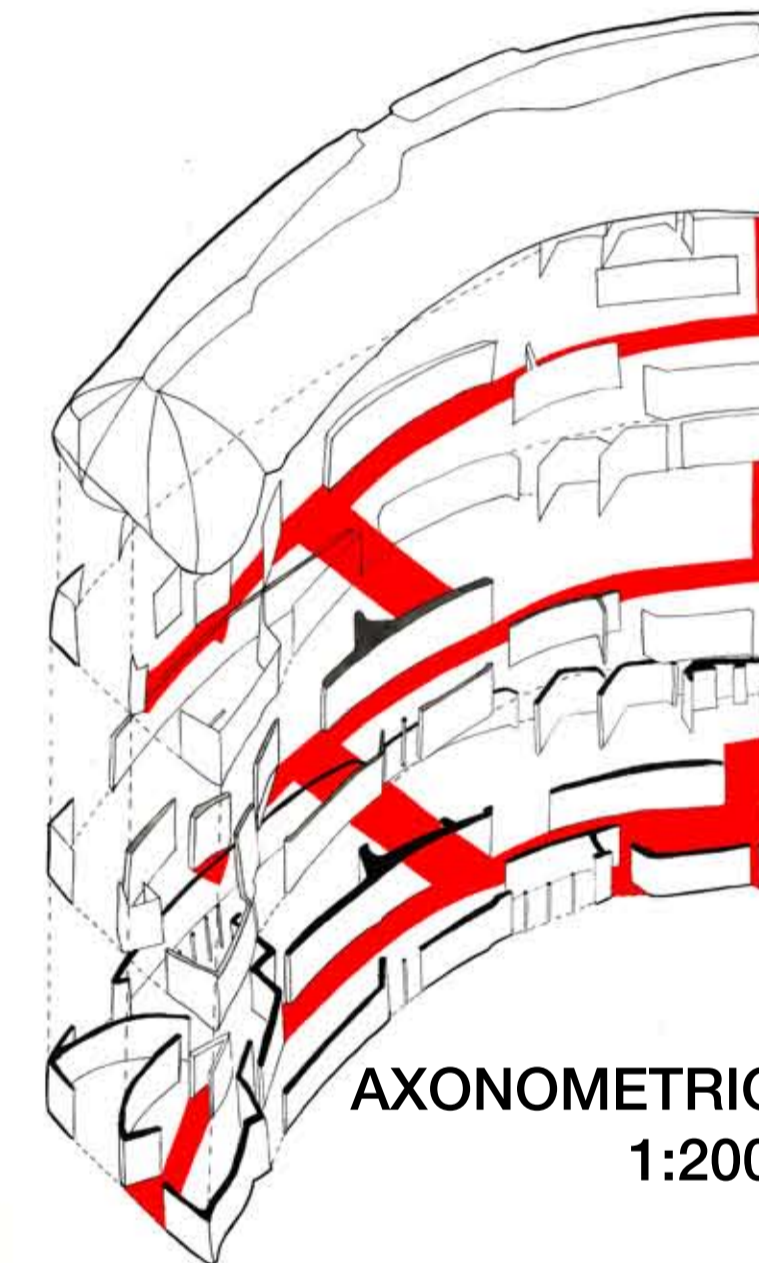
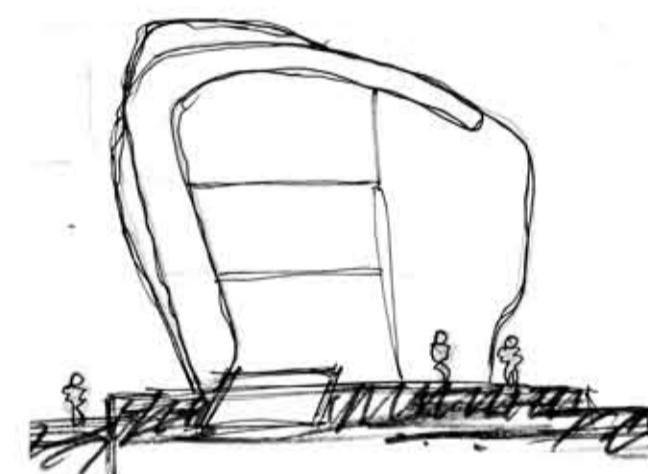
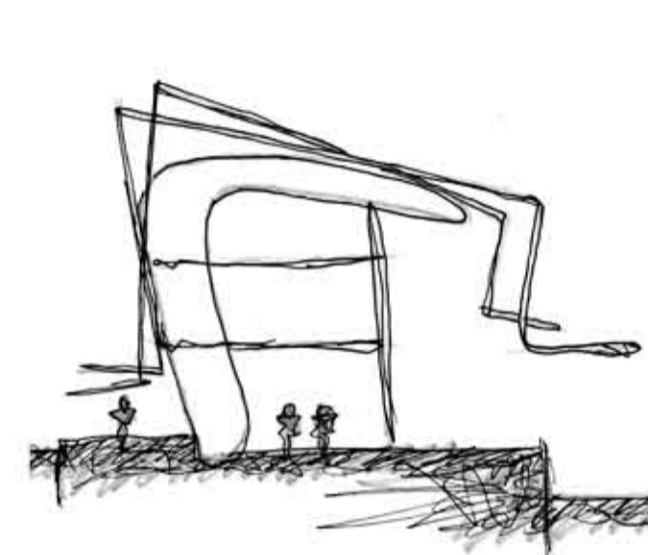

AXONOMETRIC 1:200

observera stockholm

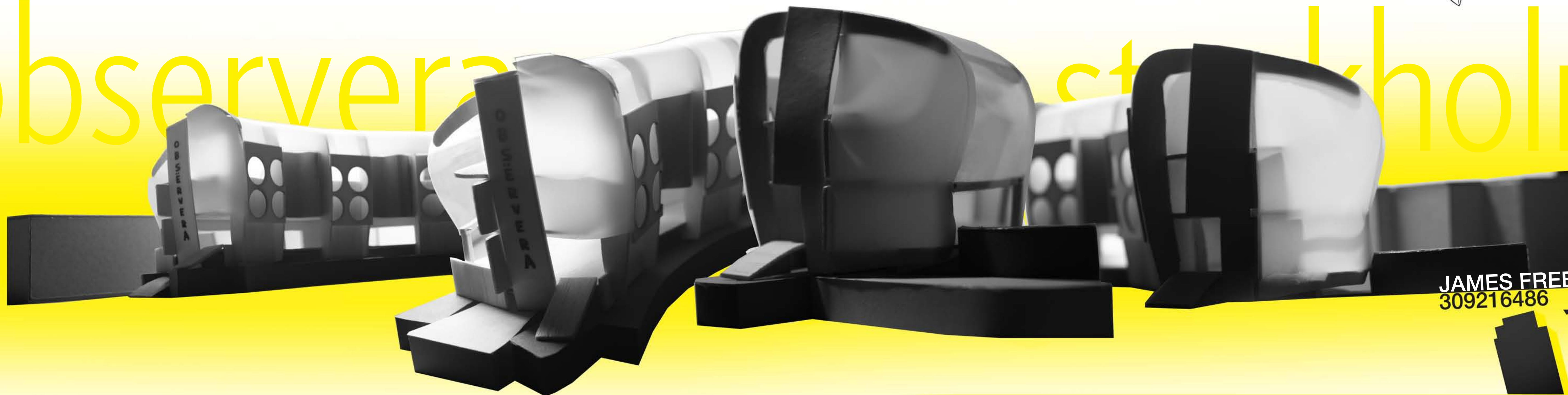

JAMES FREE
309216486