

LOCATION PLAN @ 1:5000

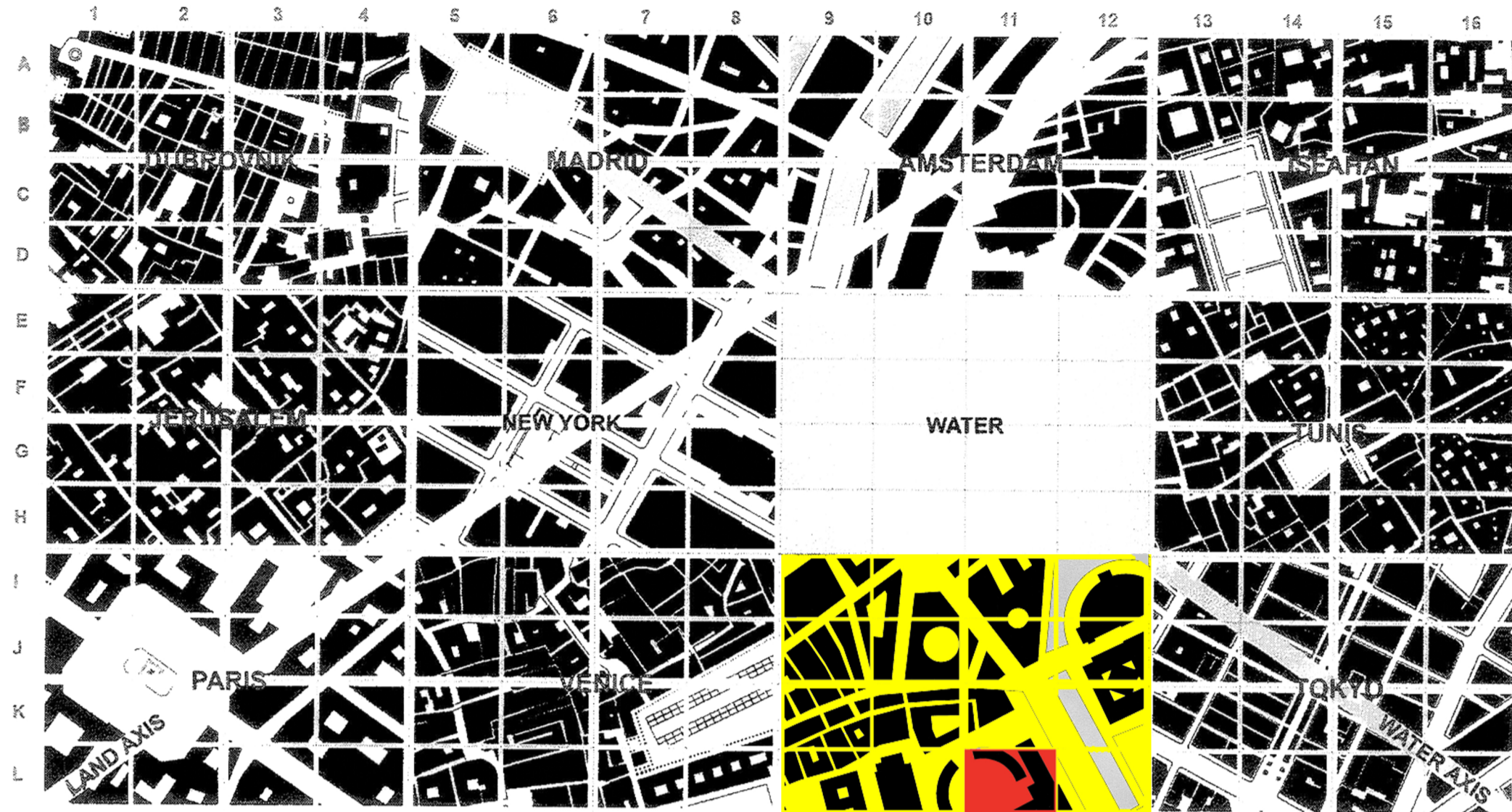

L11



STOCKHOLM SWEDEN

THIS STATE OF THE ART FACILITY IS THE RESULT OF RESEARCH INTO WHAT STOCKHOLM NEEDS TO CREATE A BETTER LIFESTYLE FOR LOCAL RESIDENTS. THE FACILITY CAN ALSO BE ENJOYED BY THE TOURISTS THAT ARE VISITING STOCKHOLM. THIS **LEISURE CENTRE** IS THE FACILITY THAT IS NEEDED IN THE CITY.

THIS FACILITY CONSISTS OF **3 LEVELS**, EACH OFFERING **DIFFERENT EXPERIENCES** THAT SUITS YOUR LIFESTYLE. THE STOCKHOLM LEISURE CENTRE PROVIDES **5 PRIMARY FUNCTIONS**. THESE FUNCTIONS ARE;

BAR & CAFE LOCATED ON THE GROUND FLOOR OF THE BUILDING. THIS IS A **STYLISH AREA** THAT CAN TURN INTO A CLUB OR FUNCTION ROOM IF NEEDED. THE CONSUMERS CAN ALSO **ENJOY THE EXTERNAL AREA** WHICH HAS A FULL VIEW OF THE PALACE FACADE AND COURTYARD WHICH IS WHERE THE PALACE'S GUARD CHANGING EVENTS HAPPEN.

FUNCTION FACILITY CAN BE HIRED OUT **FOR ANY OCCASION** SUCH AS **WEDDINGS, ANNIVERSARIES, BIRTHDAYS, ENGAGEMENTS, CHRISTENINGS**, ETC. THIS STOCKHOLM LEISURE CENTRE OFFERS A **VERY LARGE ROOM** WHICH HAS **GREAT VIEW** OF THE PALACE AND ITS STUNNING SURROUNDING THAT CAN MAKE YOUR FUNCTION EXPERIENCE BETTER THAN EVER.

LIBRARY IS ONE OF THE **RELAXATION** FACILITIES THAT THE STOCKHOLM LEISURE CENTRE HAS TO OFFER. THIS LIBRARY OFFERS BOOKS SPECIFICALLY ABOUT **THE HISTORY OF THE SURROUNDING ARCHITECTURE** WHICH WILL PROVIDE CONSUMERS WITH A BETTER UNDERSTANDING OF SWEDISH HISTORY. YOU CAN READ A BOOK **WHILE ENJOYING A DRINK OR TWO** FROM THE BAR.

POOL & SPA AREAS ARE LOCATED ON THE SECOND LEVEL OF THE LEISURE CENTRE. THE LEISURE CENTRE OFFERS **PRIVATE SPA ROOMS** AND A **PUBLIC POOL** AREA WHICH **CAN BE TRANSFORMED INTO A BIG SPA BATH** DURING WINTER TIME. THIS IS THE IDEAL PLACE FOR A NICE DAY OUT WITH YOUR FRIENDS OR A FAMILY OUTING. THE PRIVATE ROOMS OFFERS **GREAT VIEWS** OF THE HARBOUR AND OF THE STUNNING ARCHITECTURE OF THE FACILITY.

THE **RESTAURANT** HAS AN EXCEPTIONAL **270 DEGREE** VIEW OF ITS SURROUNDING. THE RESTAURANT WILL OFFER **5 STAR SERVICE, FOOD AND BEVERAGES**. THE VARIETY OF WINES WILL BE DISPLAYED IN THE GALLERY WHICH CONNECTS THE CENTRAL CIRCULATION WITH THE RESTAURANT.

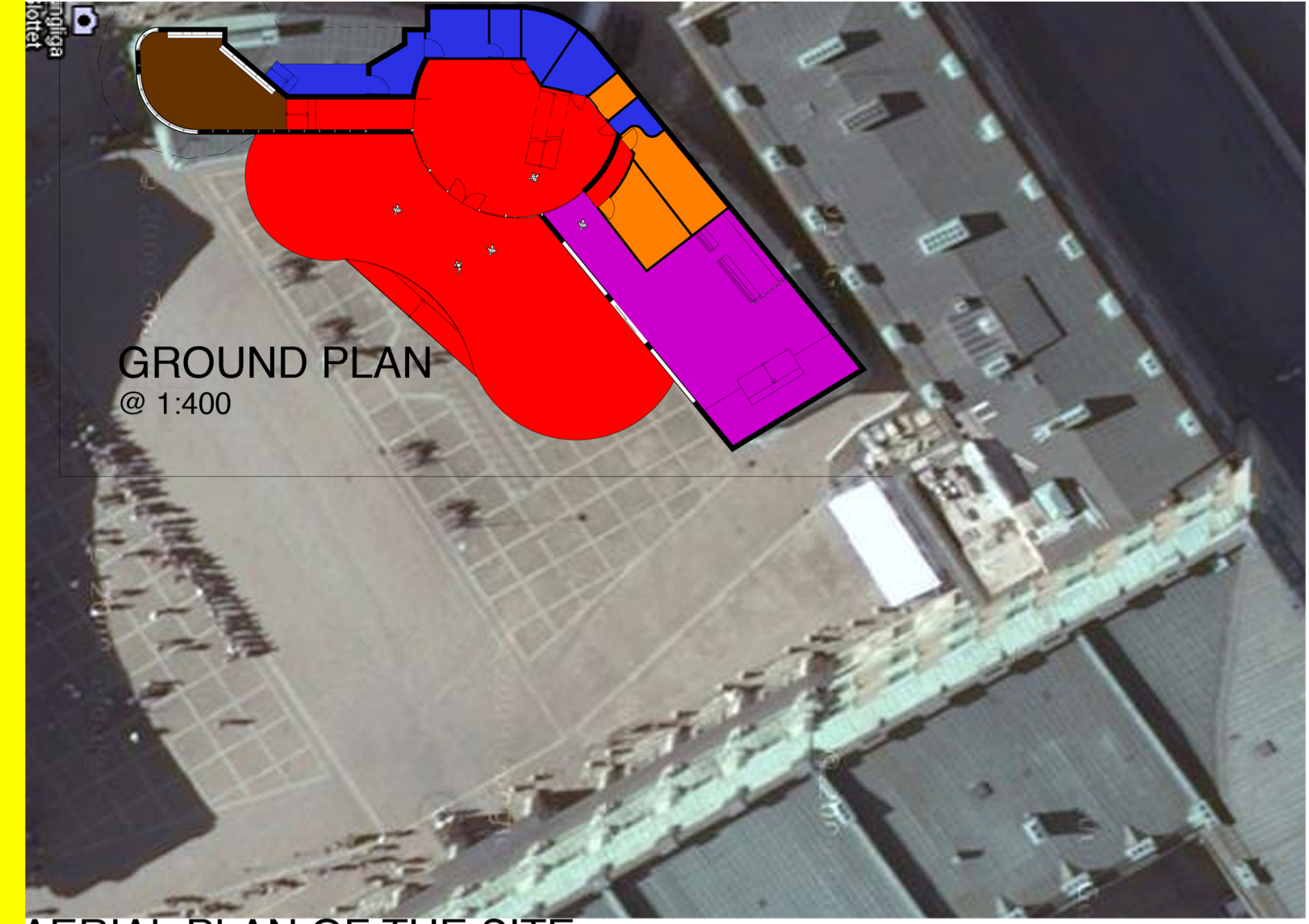

GROUND PLAN @ 1:400

AERIAL PLAN OF THE SITE @ 1:400

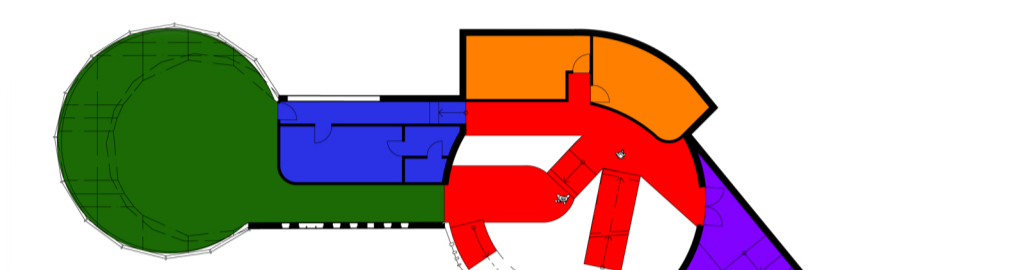

FIRST FLOOR PLAN @ 1:400

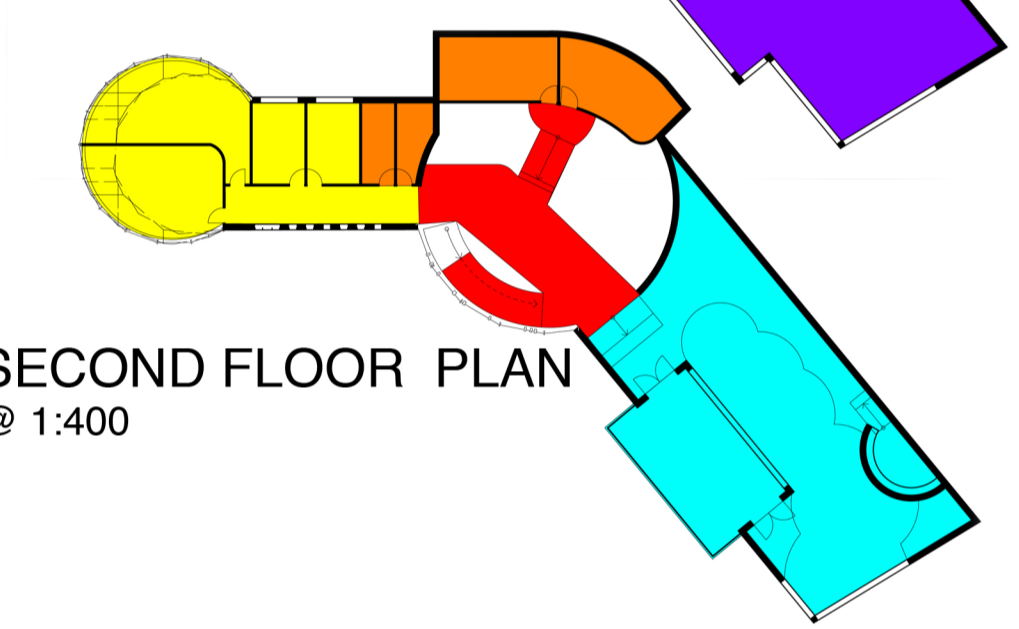

SECOND FLOOR PLAN @ 1:400

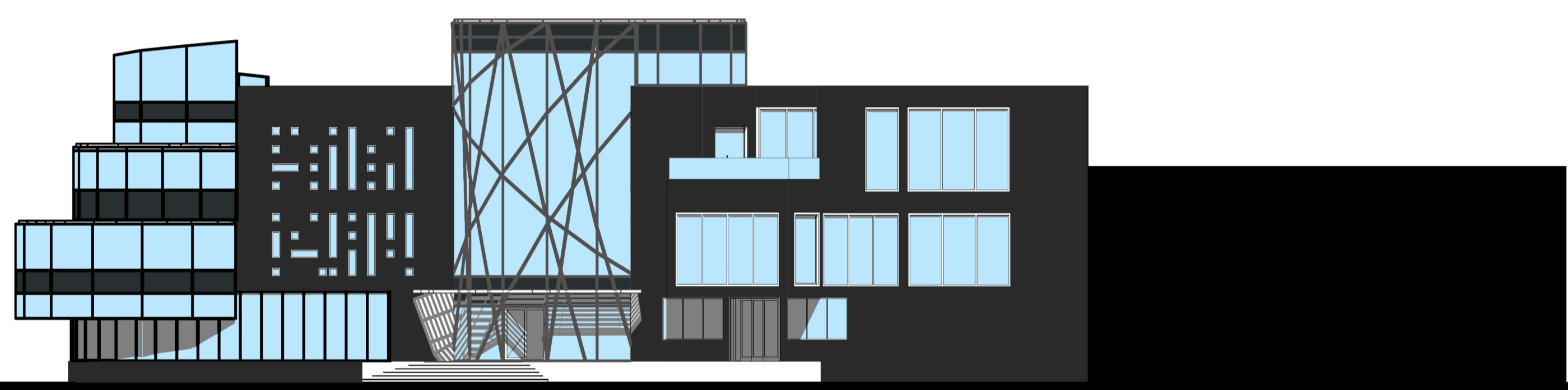

SOUTH ELEVATION @ 1:200

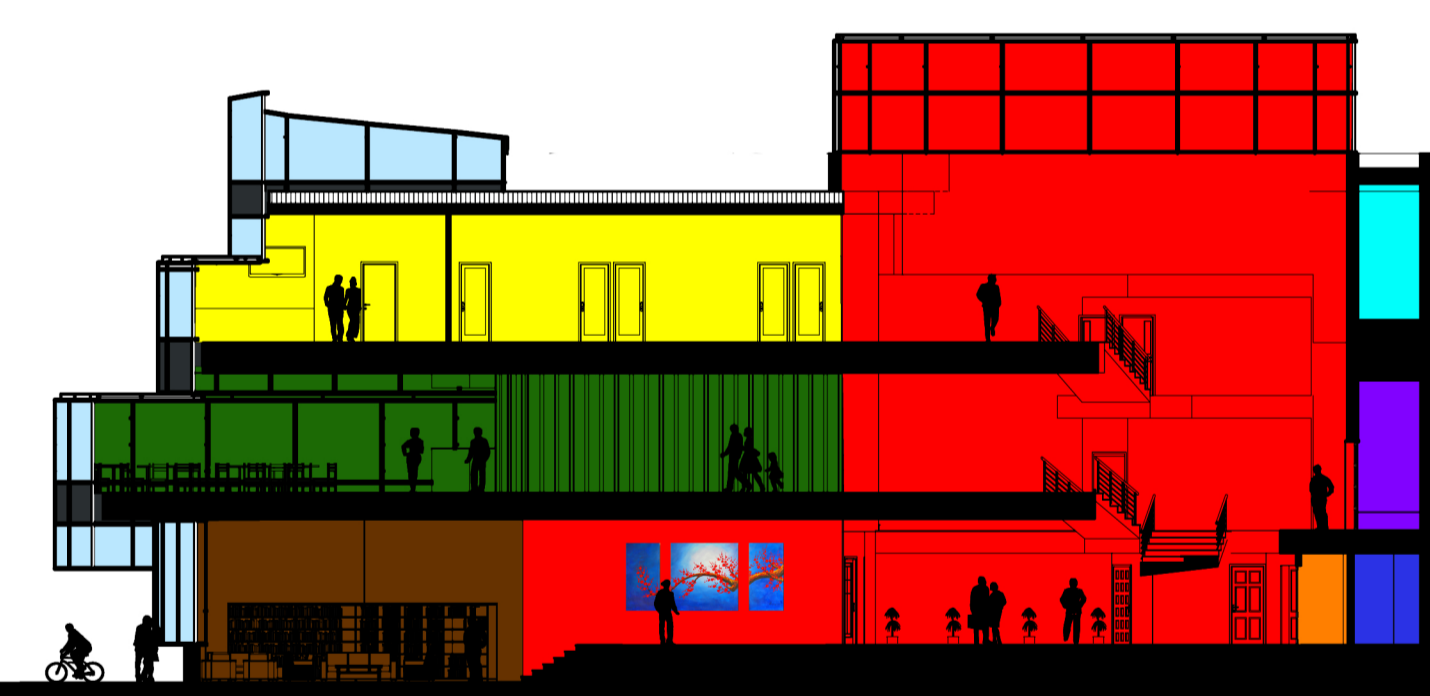

LONGITUDE SECTION @ 1:200

- PRIVATE ROOM
- CIRCULATION
- SECONDARY AREA
- TOILET / SHOWER AREA
- FUNCTION AREA
- RESTAURANT
- LIBRARY
- BAR / CAFE
- POOL / SPA



NAME: HARNCHAI PRAMETTHAWANICH
 SID: 309 232 090
 UNIVERSITY: USYD
 FACULTY: ARCHITECTURE
 SUBJECT: DESA 1002 DESIGN STUDIO
 DUE DATE: 20th OCTOBER 2009