

Location plan 1:10000

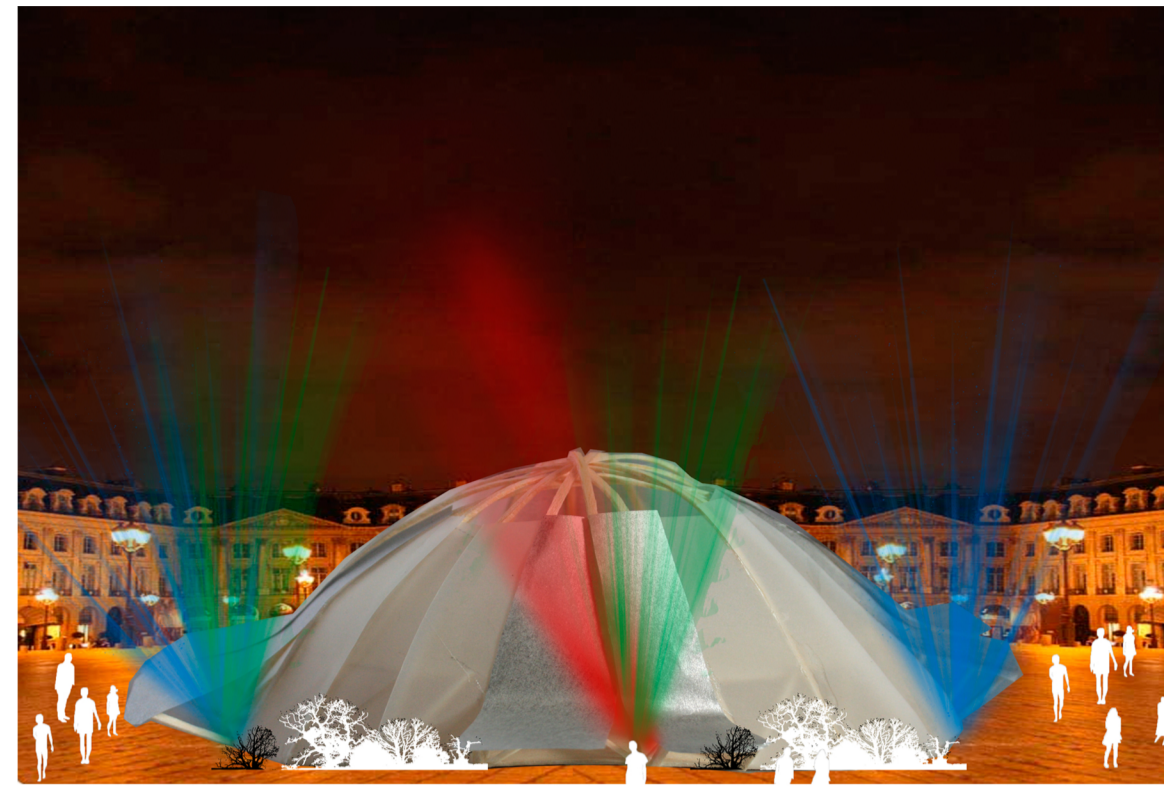

My idea about designing a night club comes from the context of Paris: the site context, the historical context and cultural context.

First, I want to create something special for the area near the main square, which is the centre of entertainment and culture at Paris. Secondly, I want to create a dynamic, young, exciting and night life building which opposite which historical, old and classic buildings at Paris.

From the reason, I finally chose to design night club with can combine all of my ideas above.

To design this building, I chose an egg shape building. There are two reasons why I chose this shape, first my inspiration comes from one of buildings designed by Zaha Hadid, the Centre of Performing Art, Dubai, secondly eggs present for the start of new thing, new beginning, which go really well with the youth theme of my building and my group.

My building has one floor under ground and two floors above the ground. To create the modern looking for this building, I use steel frame as the main structure to support the whole building and glass sheets and steel sheets as the material to cladding the façade.

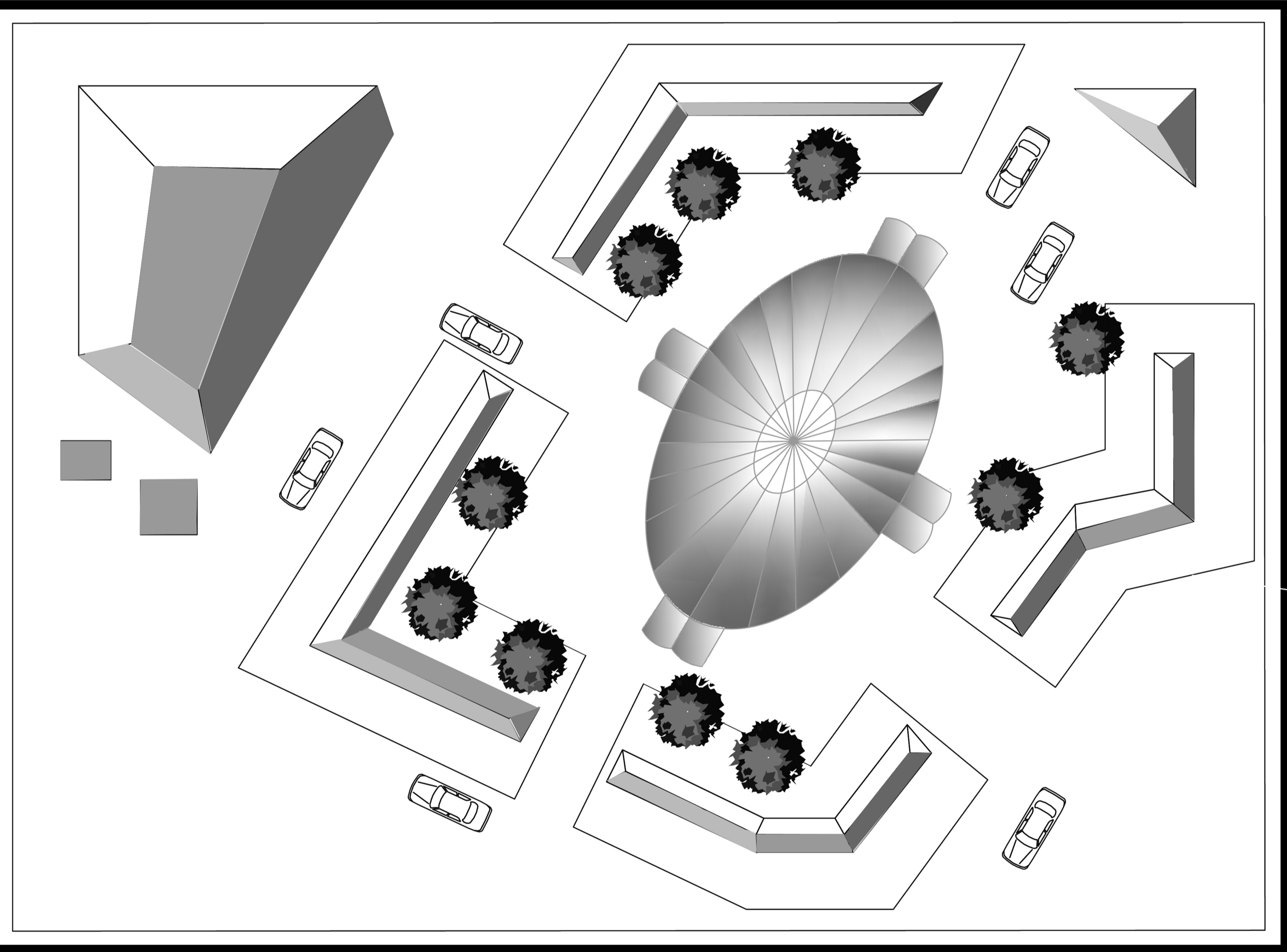

Site plan 1:200

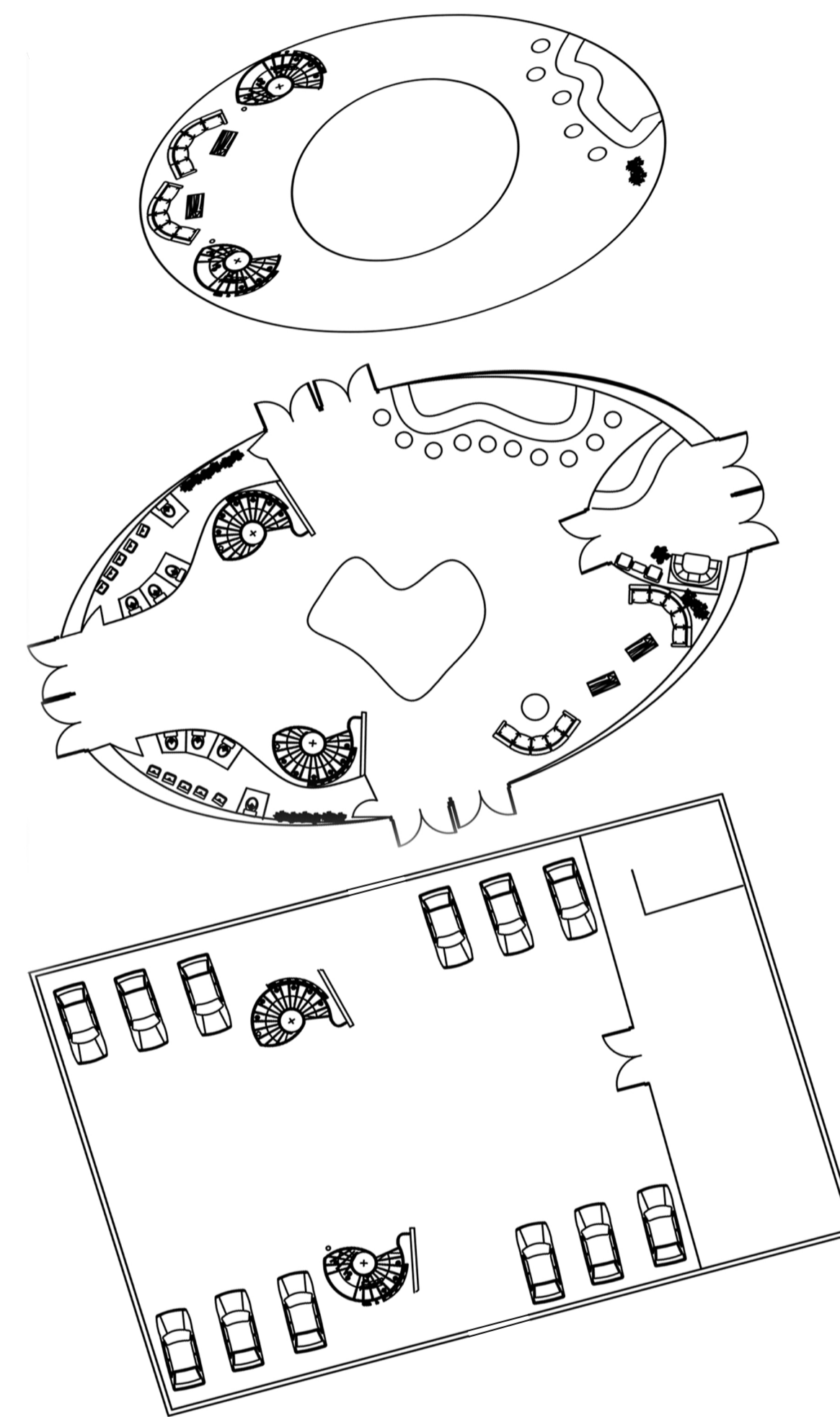

Building Plans 1:200

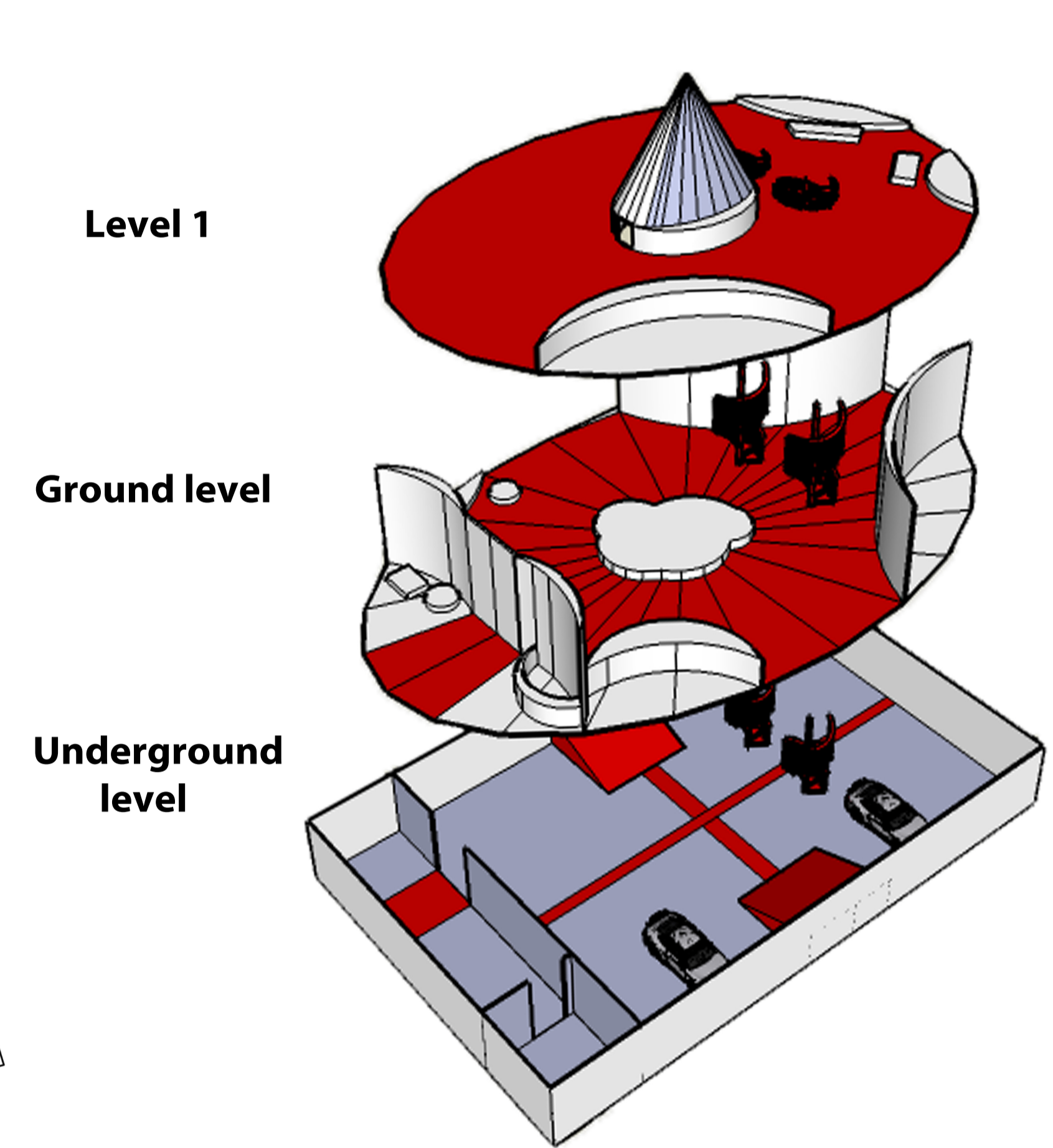

Axonometric 1:200



# DE PARIS NIGHTCLUB

