

AMSTERDAM ART GALLERY

RIDA KHAN 309185777

SECTION 1:100

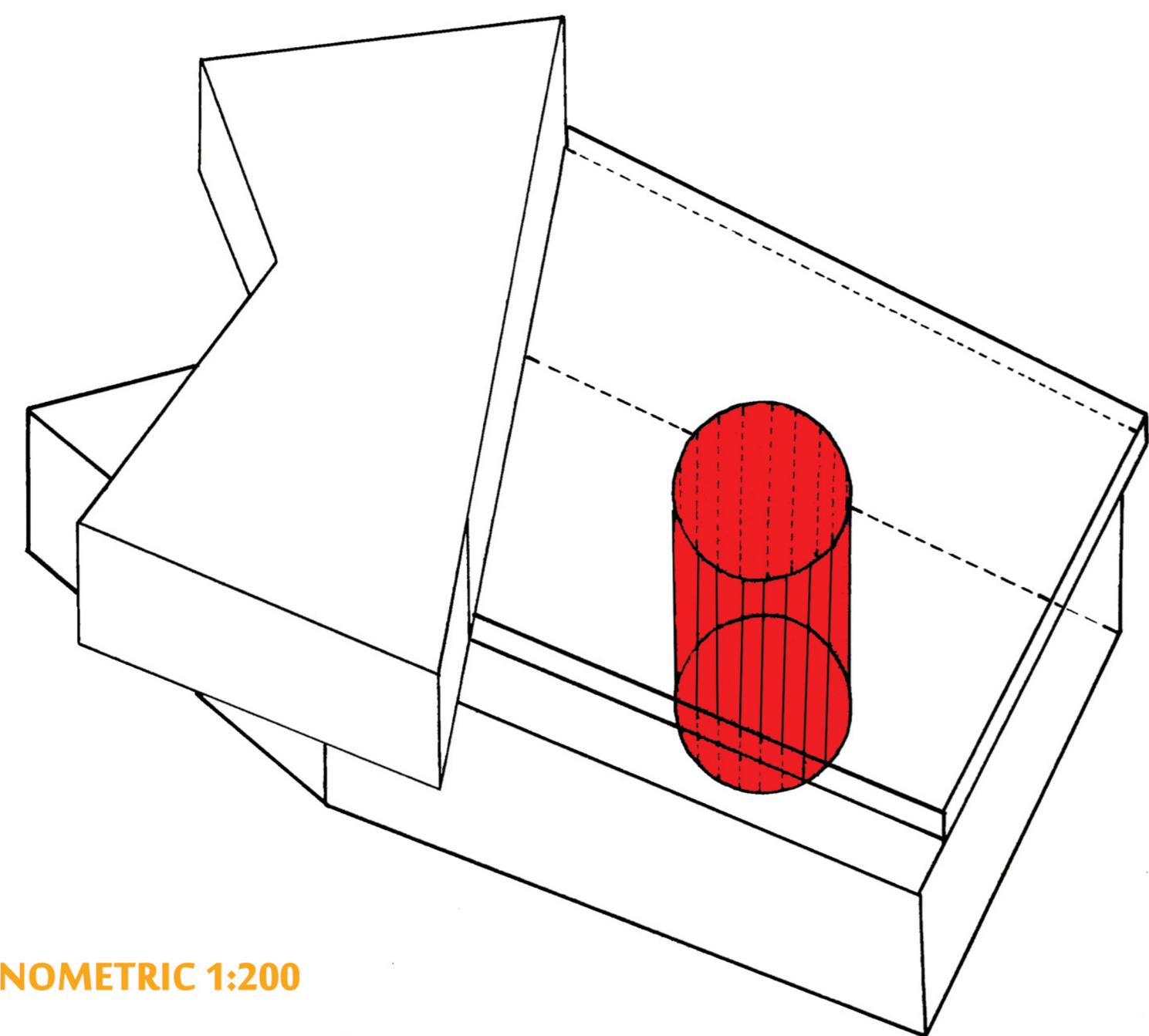
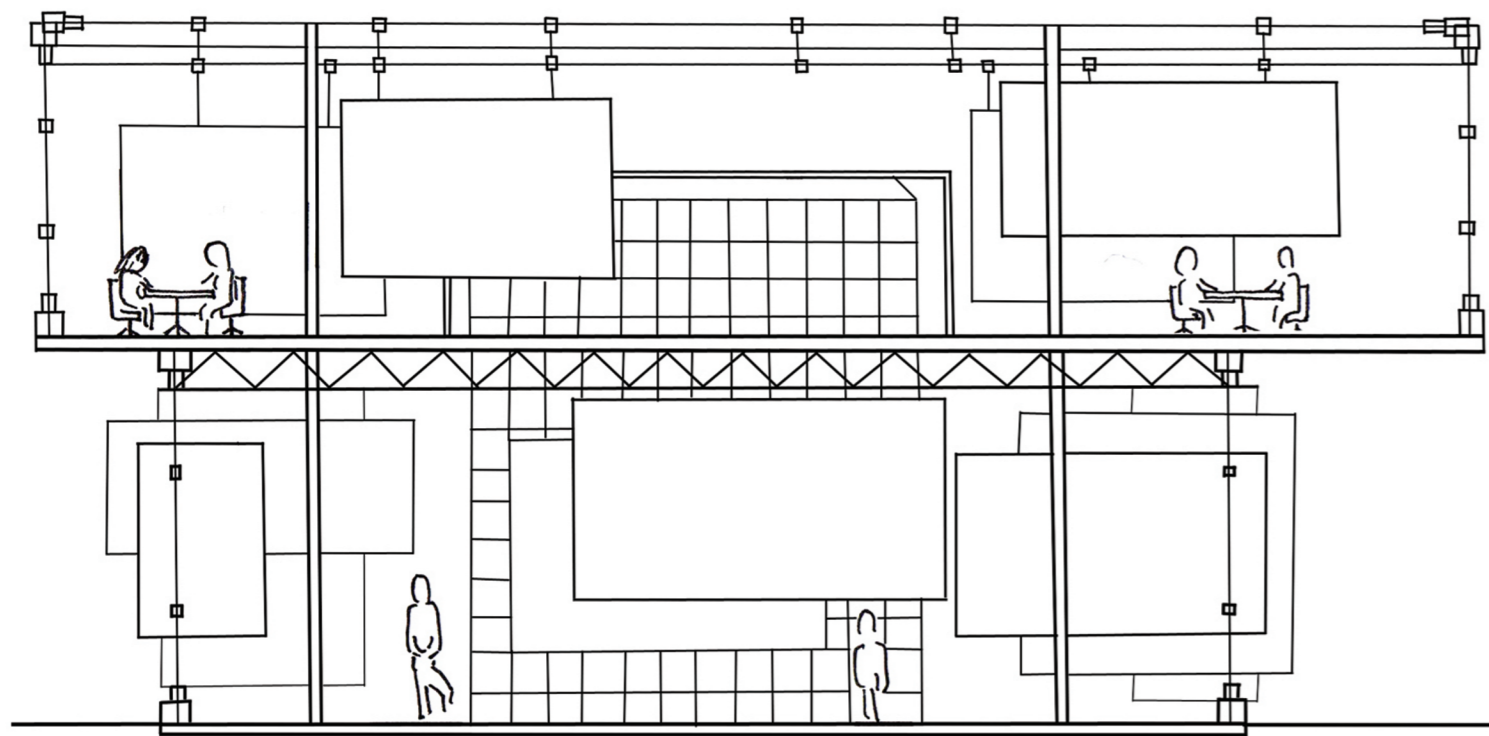

AXONOMETRIC 1:200

My Site is located in downtown Amsterdam. As Amsterdam is the cultural and financial capital of the Netherlands, I thought it apt to design a structure that would complement this notion. Hence my design is for a Gallery/Restaraunt, that aims to bring a greater degree of circulation and proseperity to the 'downtown' region in which it is situated. The facade is extremely reactive to the street scape as glass walls [utilised for exhibiting art pieces] protrude into the environment, causing a greater degree of interaction and subsequently, engagement with the people. The structure is mainly comprised of glass and translucent materials to make maximum use of Amsterdams perpetually soft light. Thus, a glass elevator leads up from the gallery into a roof top garden, where patrons can enjoy a haven amidst the clutter of the city, and also enjoy a meal whilst watching the city go by.

Block Ref: C12

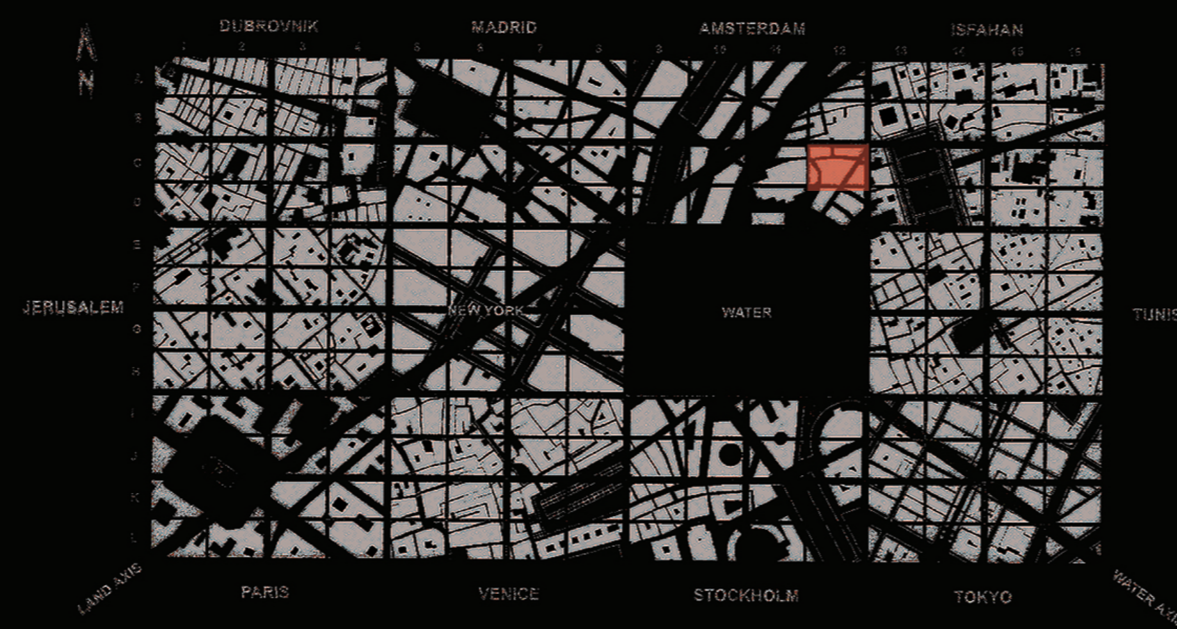

GROUND FLOOR PLAN 1:200

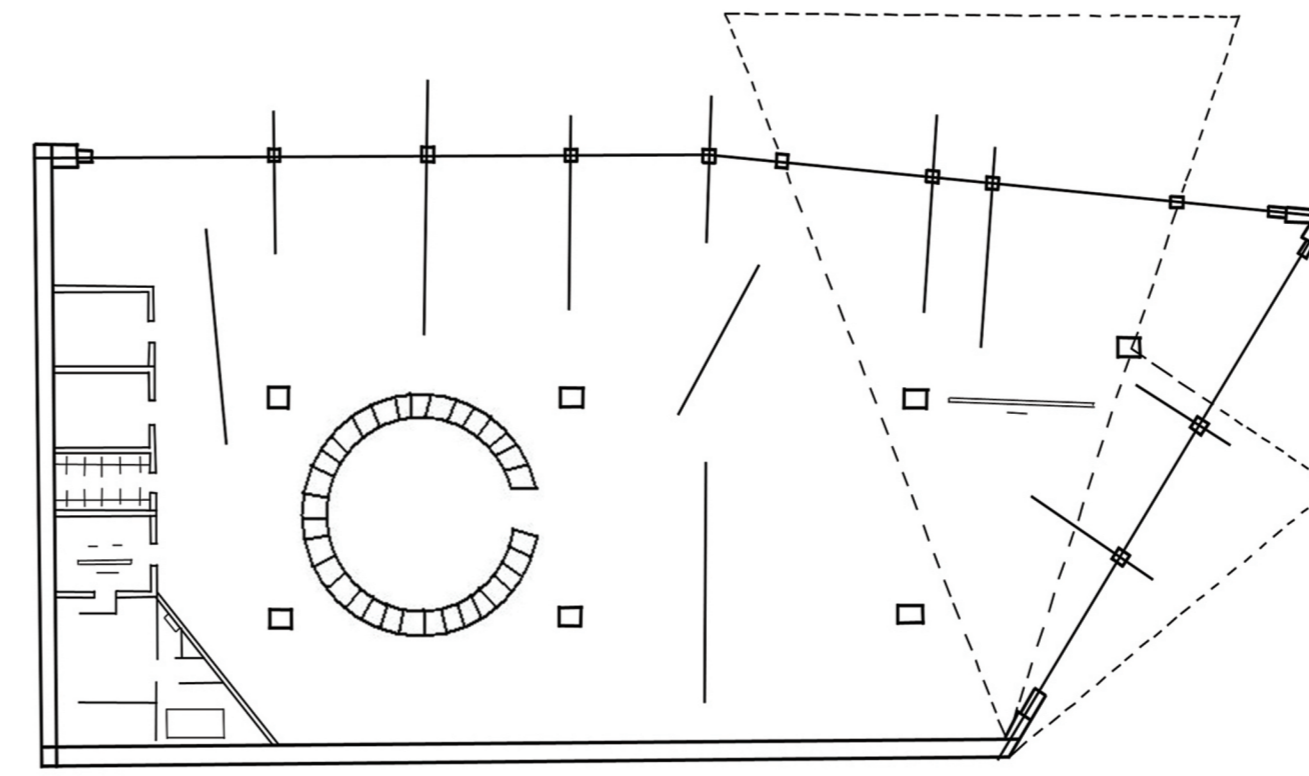

FIRST FLOOR PLAN 1:200

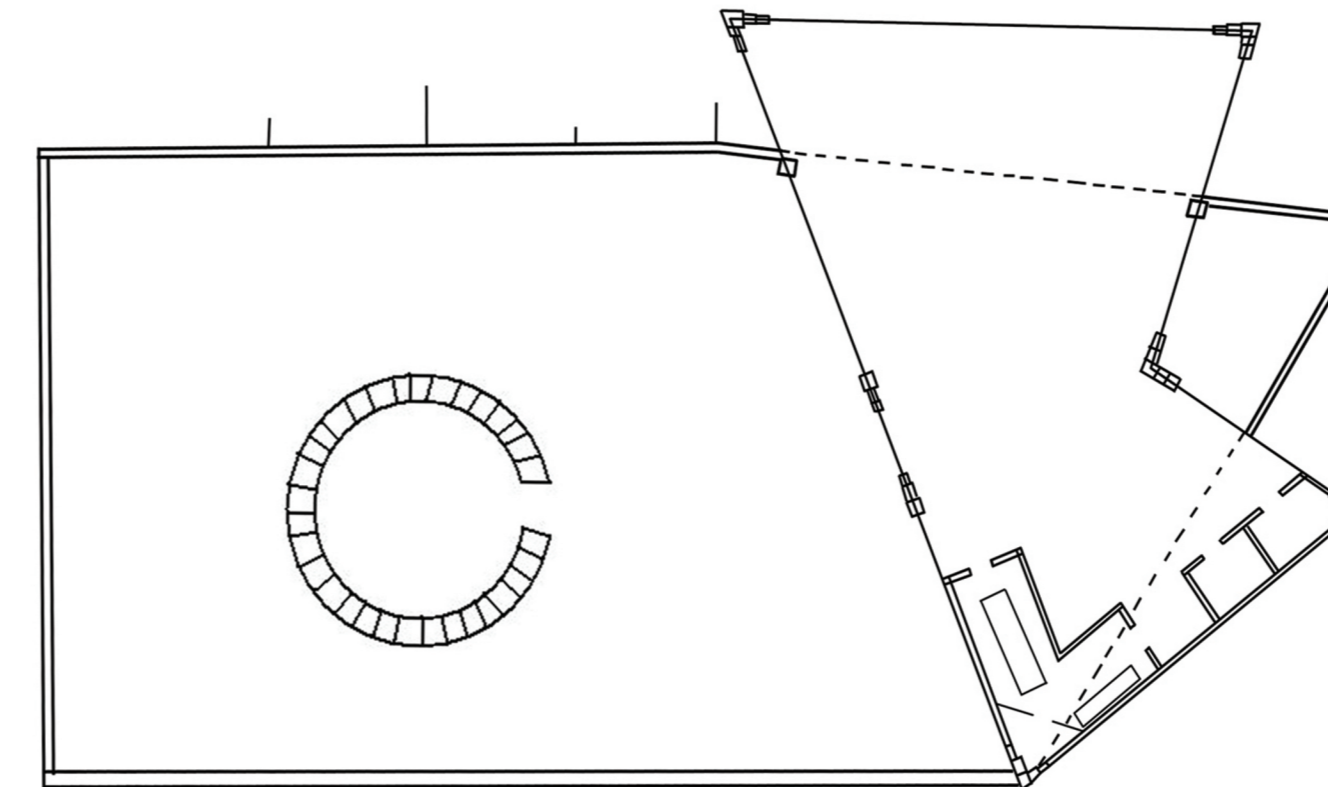

SITE PLAN 1:200

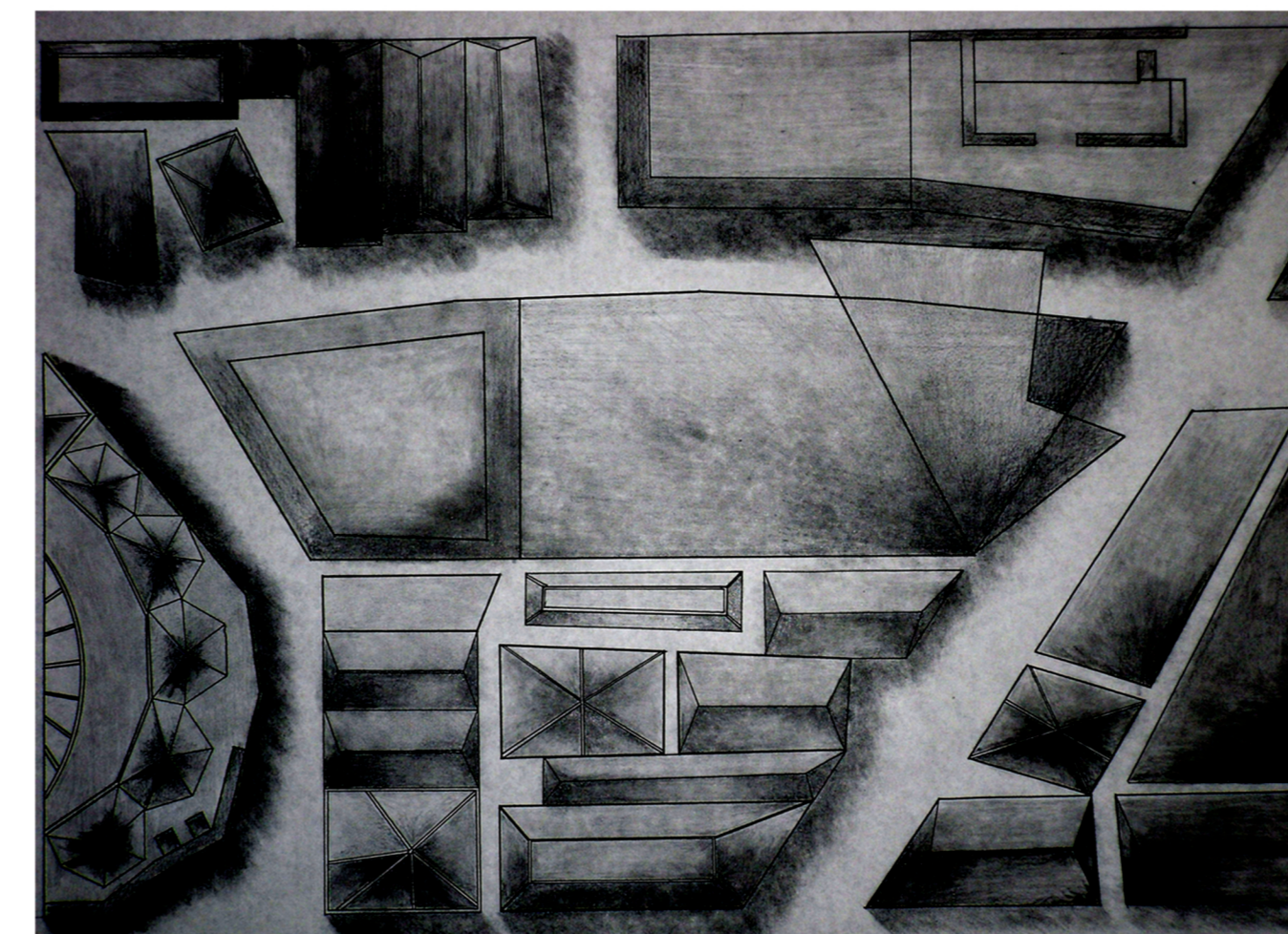

SITE ELEVATION 1:200

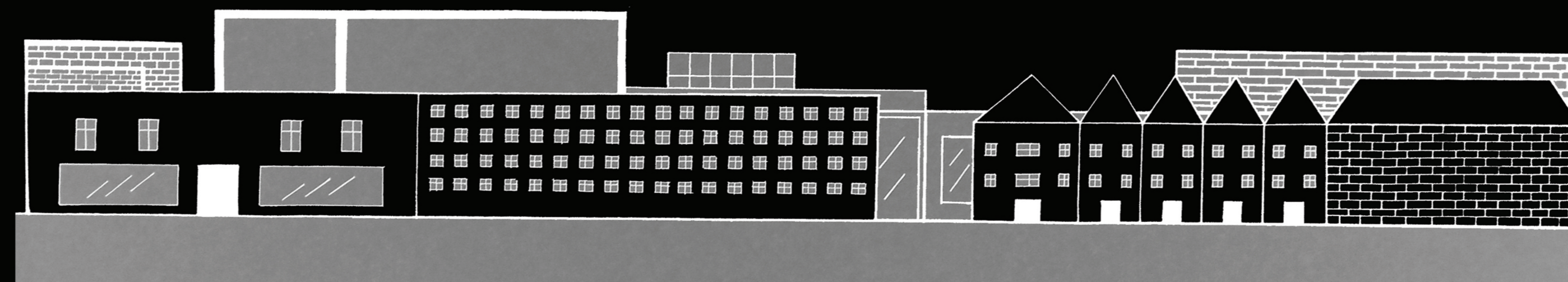

POSTCARDS

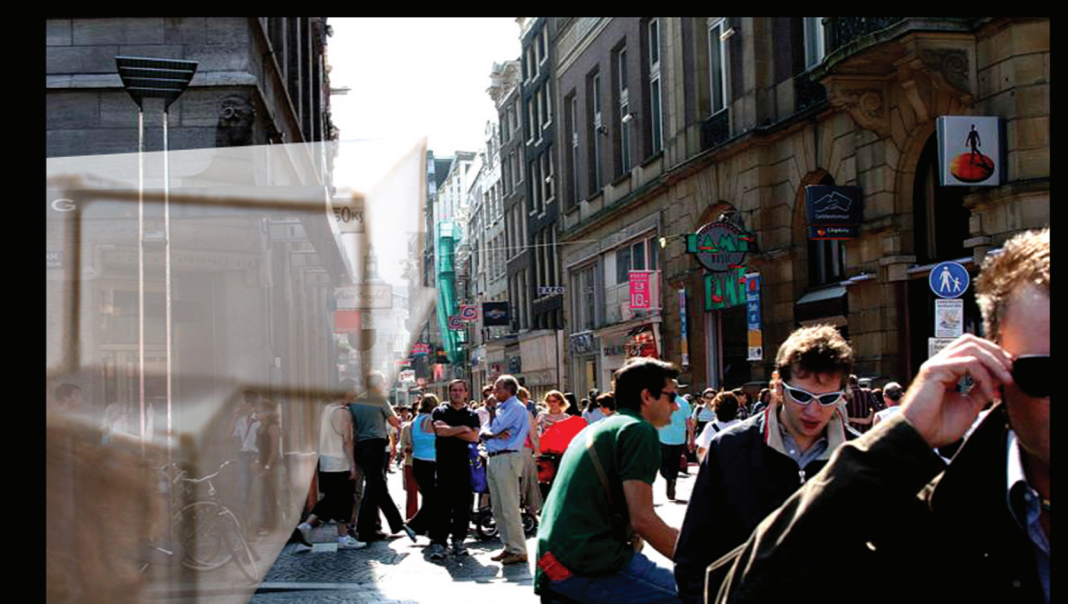

SITE SECTION 1:200

