

PLATES 17a and 17b ILLUSTRATE SURFACES FOLLOWING
THE CAVITRON ULTRASONIC SCALER AT THREE QUARTER
AMPLITUDE SETTING

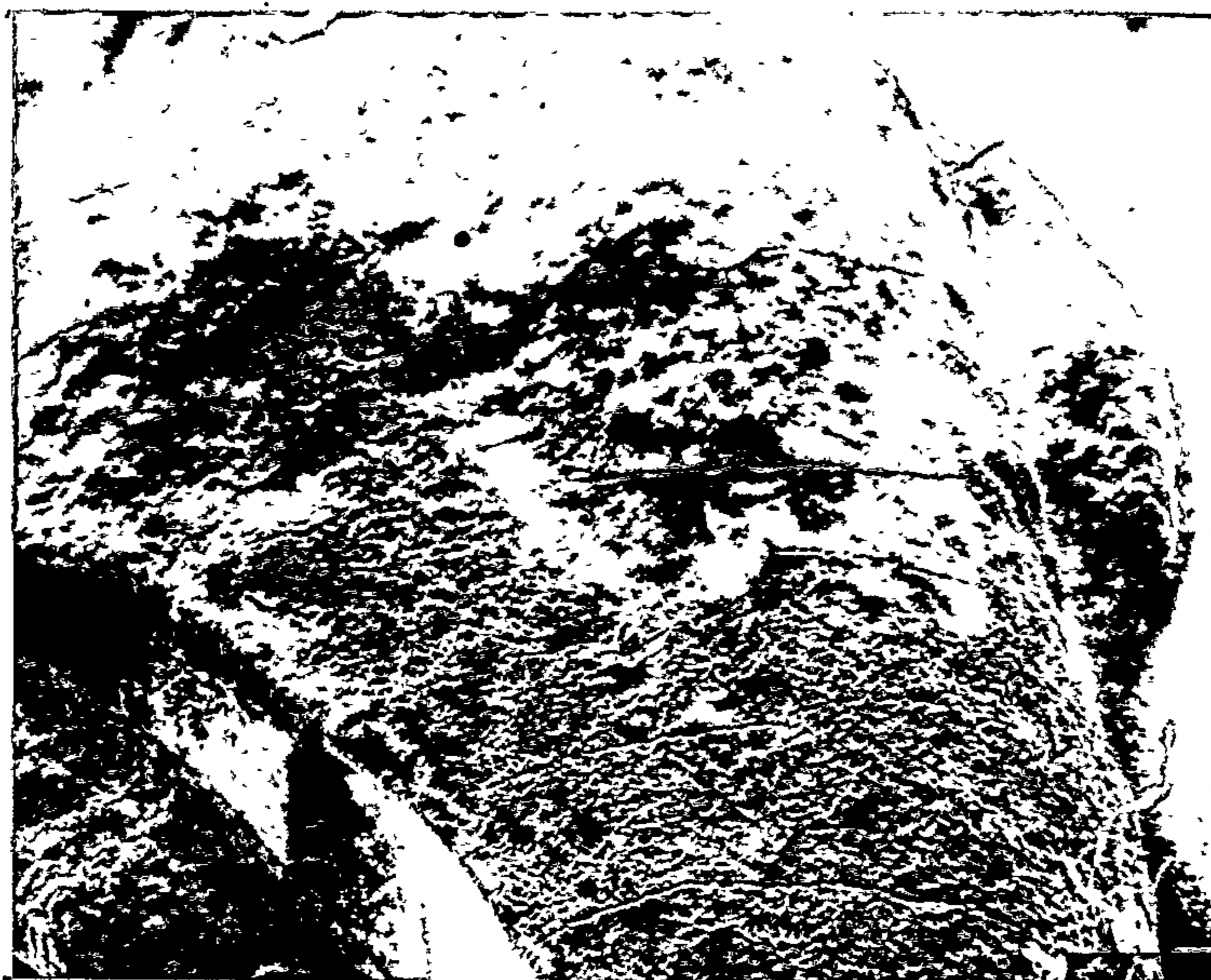

PLATE 17a (Upper Photograph) -- Infra-attachment
root surface (20x). No dentine exposed;
cementum intact.

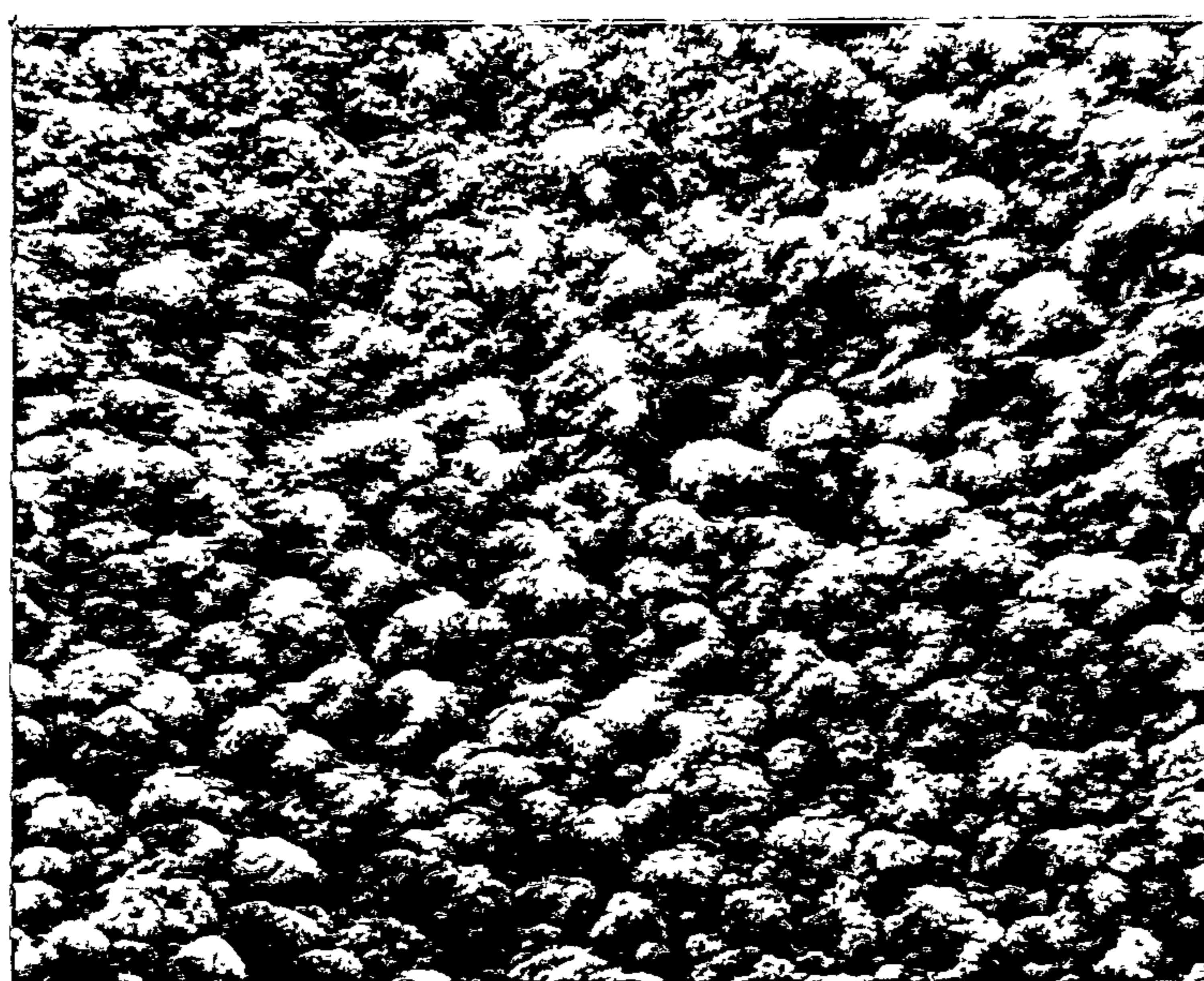

PLATE 17b (Lower Photograph) - Infra-attachment
root surface (1000x). Sharpey's fibre mounds
present.

PLATES 18a and 18b ILLUSTRATE SURFACES FOLLOWING THE CAVITRON ULTRASONIC SCALER AT THREE QUARTER AMPLITUDE SETTING.



PLATE 18a (Upper Photograph) - Supra-attachment root surface (20x). No dentine exposed; cementum intact.

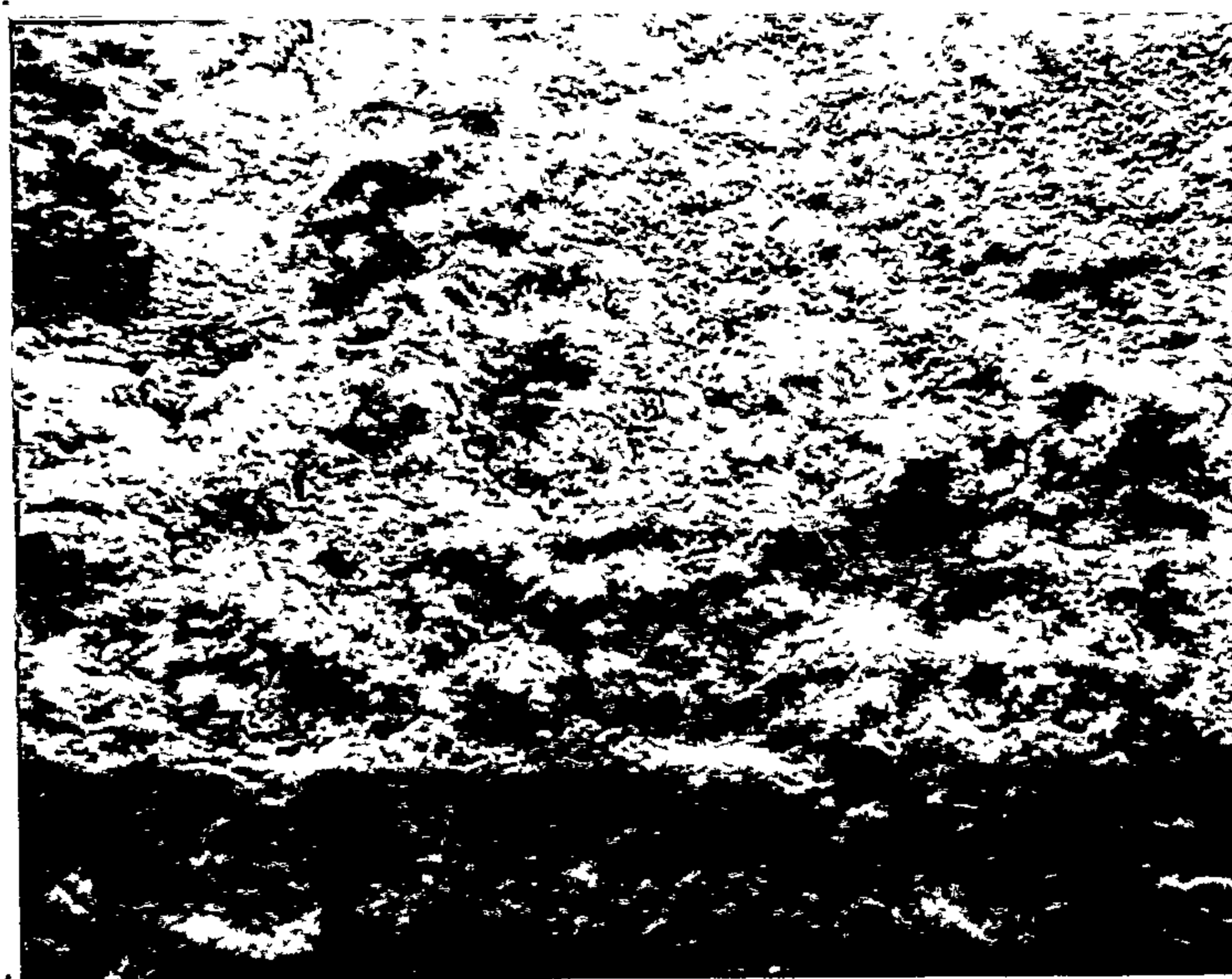

PLATE 18b (Lower Photograph) - Supra-attachment root surface (1000x). Mineralized pellicle masking underlying cementum.

PLATES 19a and 19b ILLUSTRATE SURFACES FOLLOWING
THE CAVITRON ULTRASONIC SCALER AT THREE QUARTER
AMPLITUDE SETTING.



PLATE 19a (Upper Photograph) - Acrylic surface (20x)
Little alteration to surface.

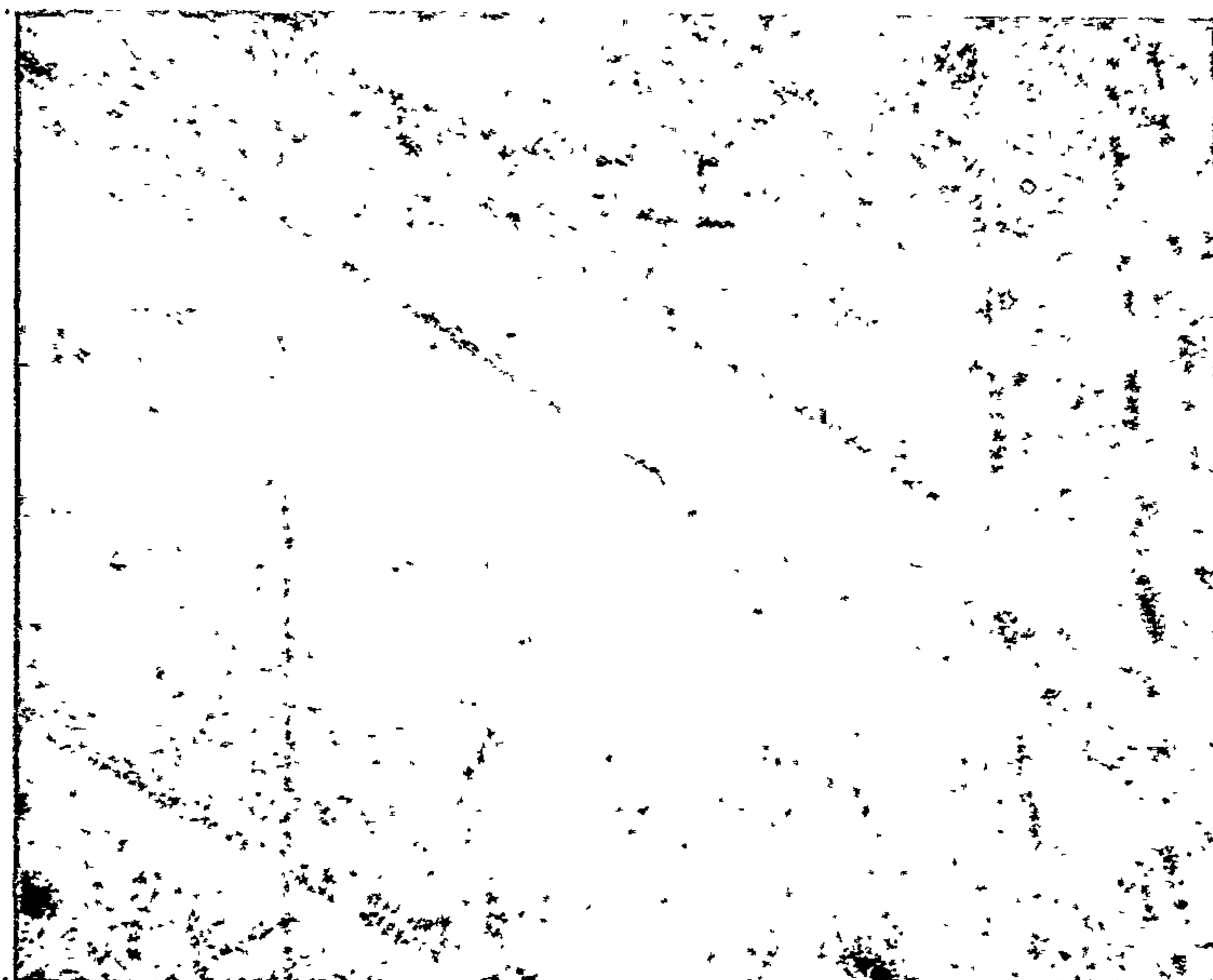

PLATE 19b (Lower Photograph) - Acrylic surface (1000x)
Shallow scratch marks occur in areas.

PLATES 20a and 20b ILLUSTRATE SURFACES FOLLOWING
THE CAVITRON ULTRASONIC SCALER AT FULL AMPLITUDE
SETTING.



PLATE 20a (Upper Photograph) - Infra-attachment
root surface (20x). Dentine exposed in large area;
surrounding areas of cementum intact.

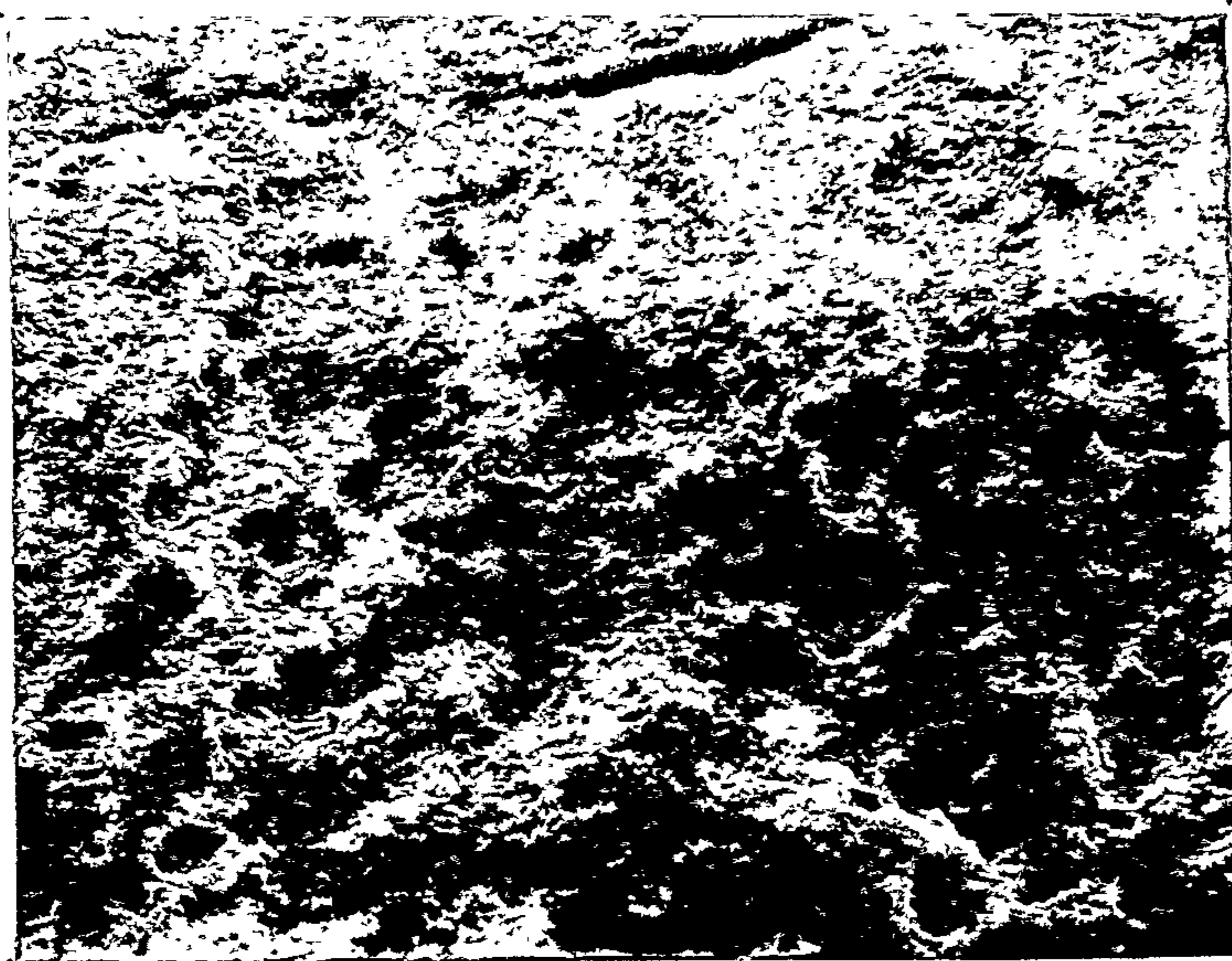

PLATE 20b (Lower Photograph) - Infra-attachment
root surface (1000x). Some shallow irregularities;
other areas relatively smooth.

PLATES 21a and 21b ILLUSTRATE SURFACES FOLLOWING THE CAVITRON ULTRASONIC SCALER AT FULL AMPLITUDE SETTING.



PLATE 21a (Upper Photograph) - Supra-attachment root surface (20x); heavy operator pressure used. Shows large area of exposed dentine; calculus is present in upper right hand corner.



PLATE 21b (Lower Photograph) - Supra-attachment root surface (1000x); heavy operator pressure used. Shallow irregularities in areas; other areas relatively smooth.

PLATES 22a and 22b ILLUSTRATE SURFACES FOLLOWING THE CAVITRON ULTRASONIC SCALER AT FULL AMPLITUDE SETTING.



PLATE 22a (Upper Photograph) - Acrylic surface (20x).

Removal of acrylic in large area; surrounding areas of acrylic intact.

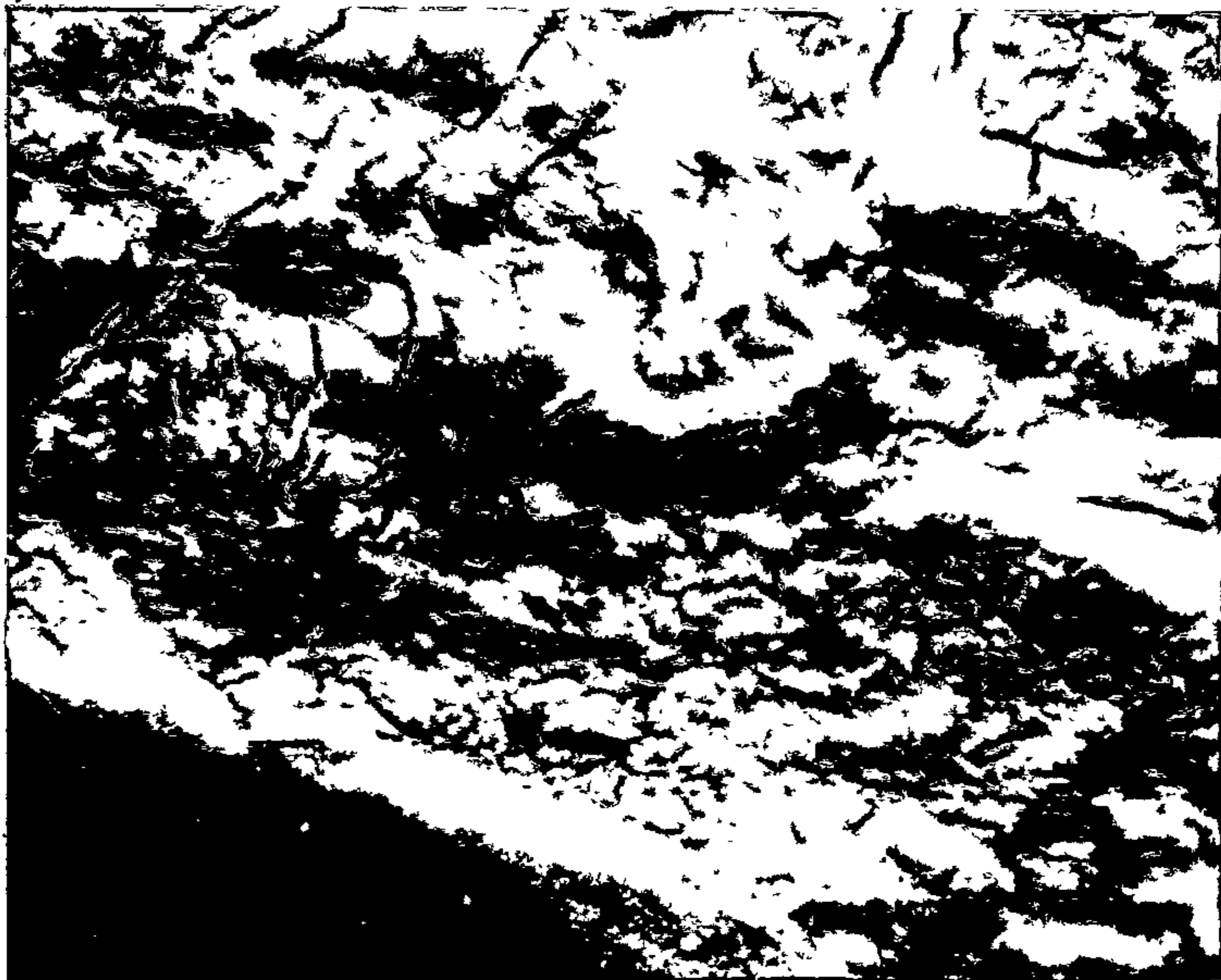

PLATE 22b (Lower Photograph) - Acrylic surface (1000x).

Shallow irregularities in areas; other areas relatively smooth.

PLATES 23a and 23b ILLUSTRATE SURFACES FOLLOWING
THE AMBENT ULTRASONIC SCALER AT THREE QUARTER
AMPLITUDE SETTING.

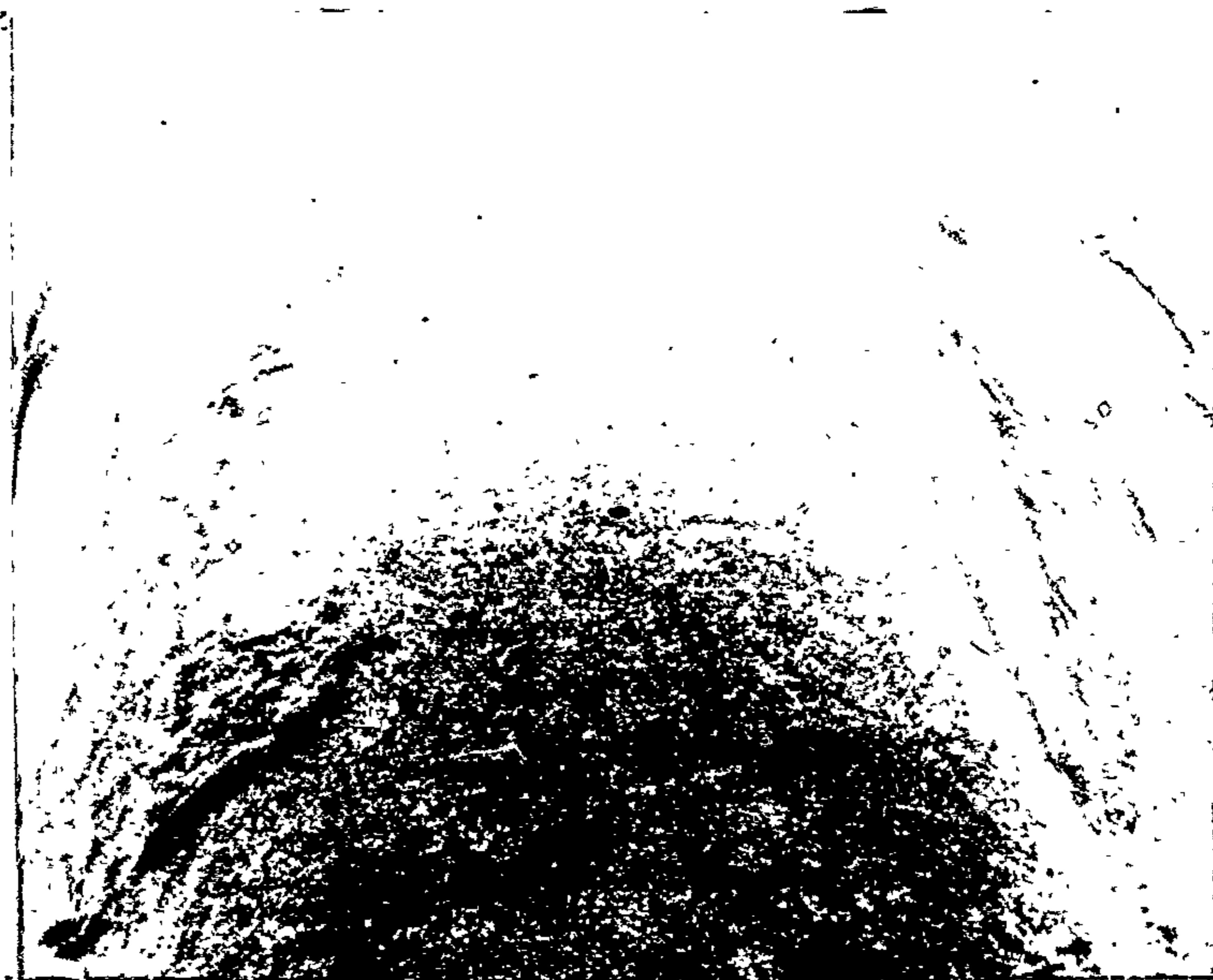

PLATE 23a (Upper Photograph) - Infra-attachment
root surface (20x). No dentine exposed;
cementum intact.

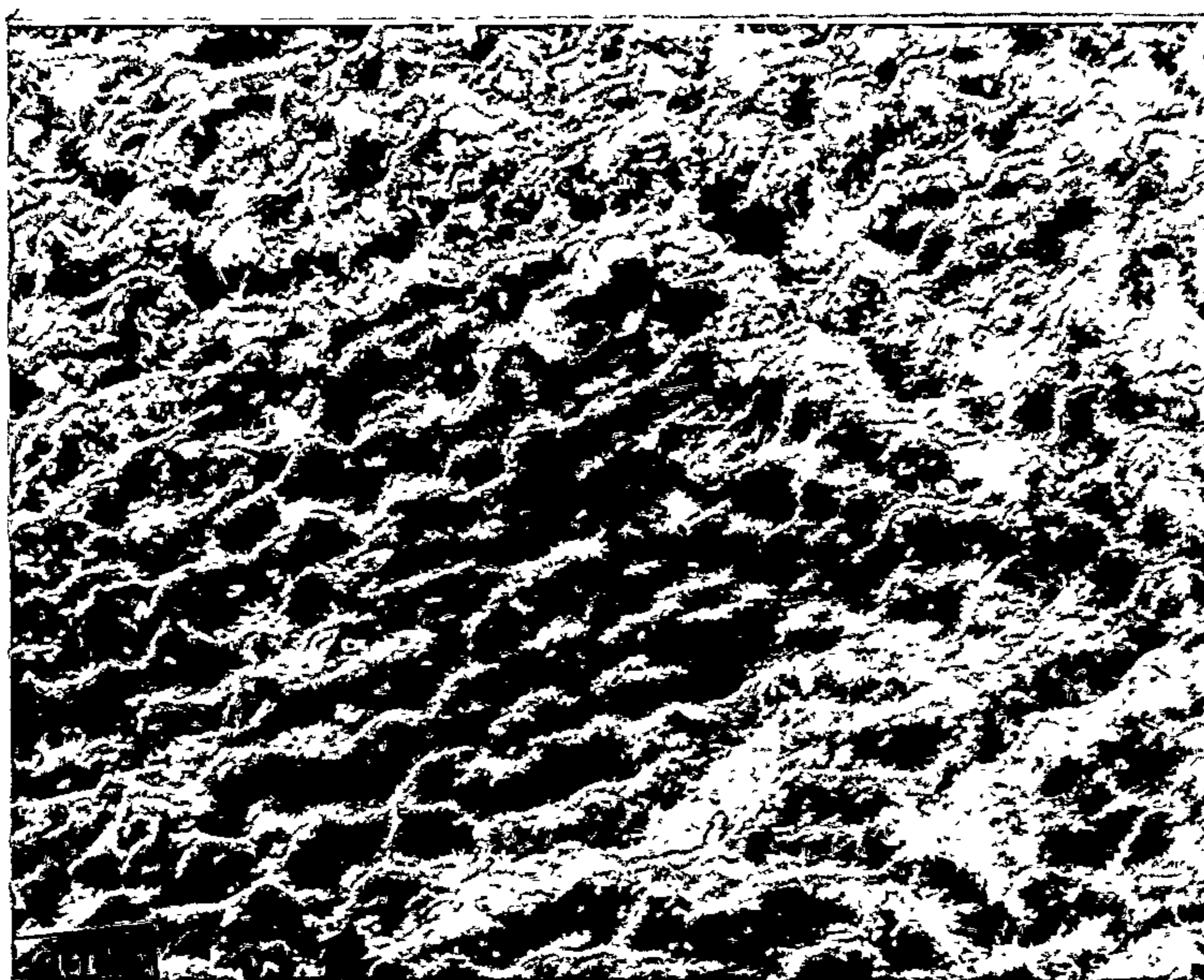

PLATE 23b (Lower Photograph) - Infra-attachment
root surface (1000x). Sharpey's fibre mounds are
present, however, slightly masked by surface fibrils.
Artefactual cracks occurred during specimen preparation.

PLATES 24a and 24b ILLUSTRATE SURFACES FOLLOWING
THE AMBENT ULTRASONIC SCALER AT THREE QUARTER
AMPLITUDE SETTING.

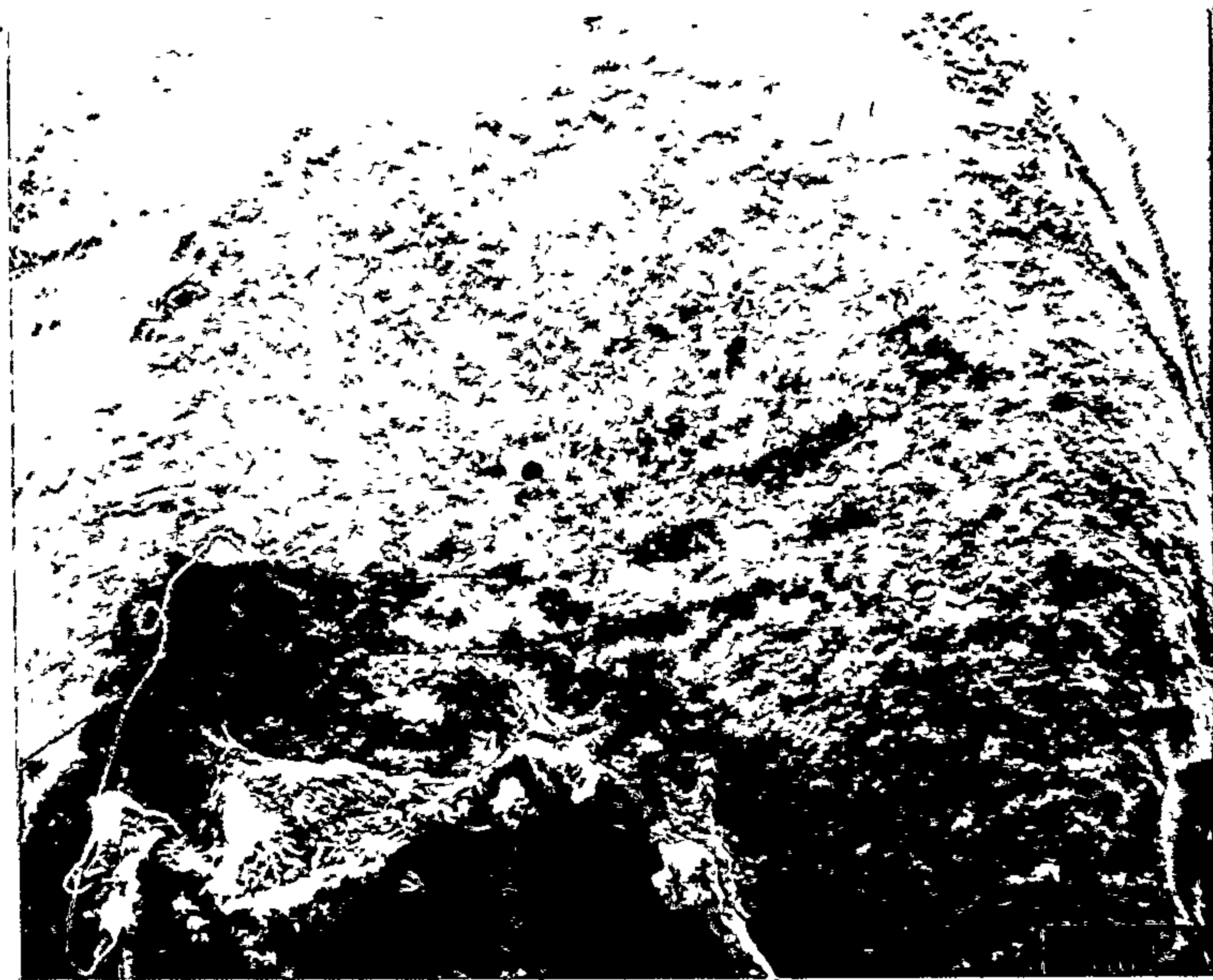

PLATE 24a (Upper Photograph) - Supra-attachment
root surface (20x). No dentine exposed;
cementum intact.

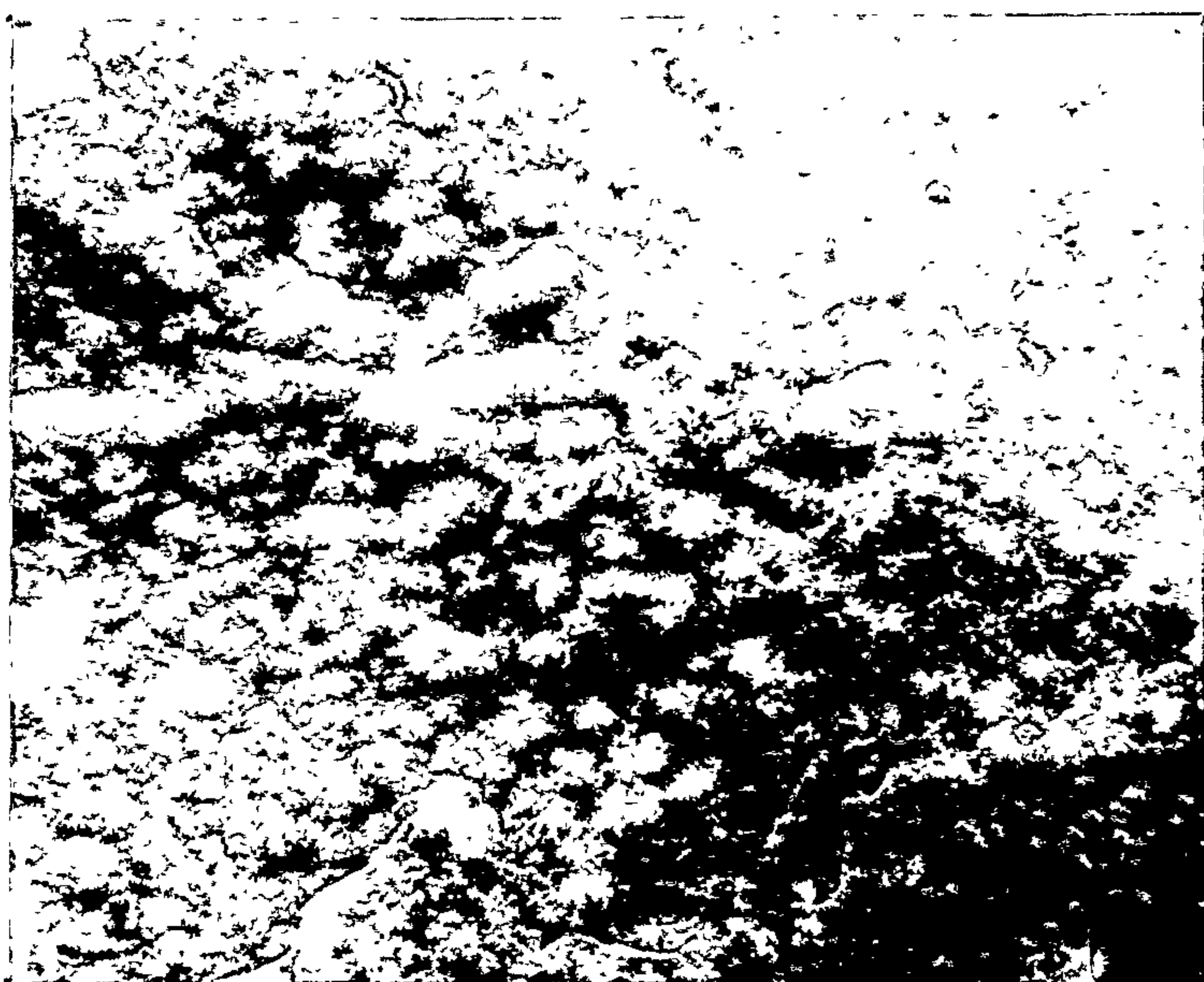

PLATE 24b (Lower Photograph) - Supra-attachment root
surface (1000x). Mineralized pellicle (upper right
of picture) masking underlying cementum.

PLATES 25a and 25b ILLUSTRATE SURFACES FOLLOWING
THE AMDENT ULTRASONIC SCALER AT THREE QUARTER
AMPLITUDE SETTING.



PLATE 25a (Upper Photograph) - Acrylic surface (20x).
Little alteration to surface.

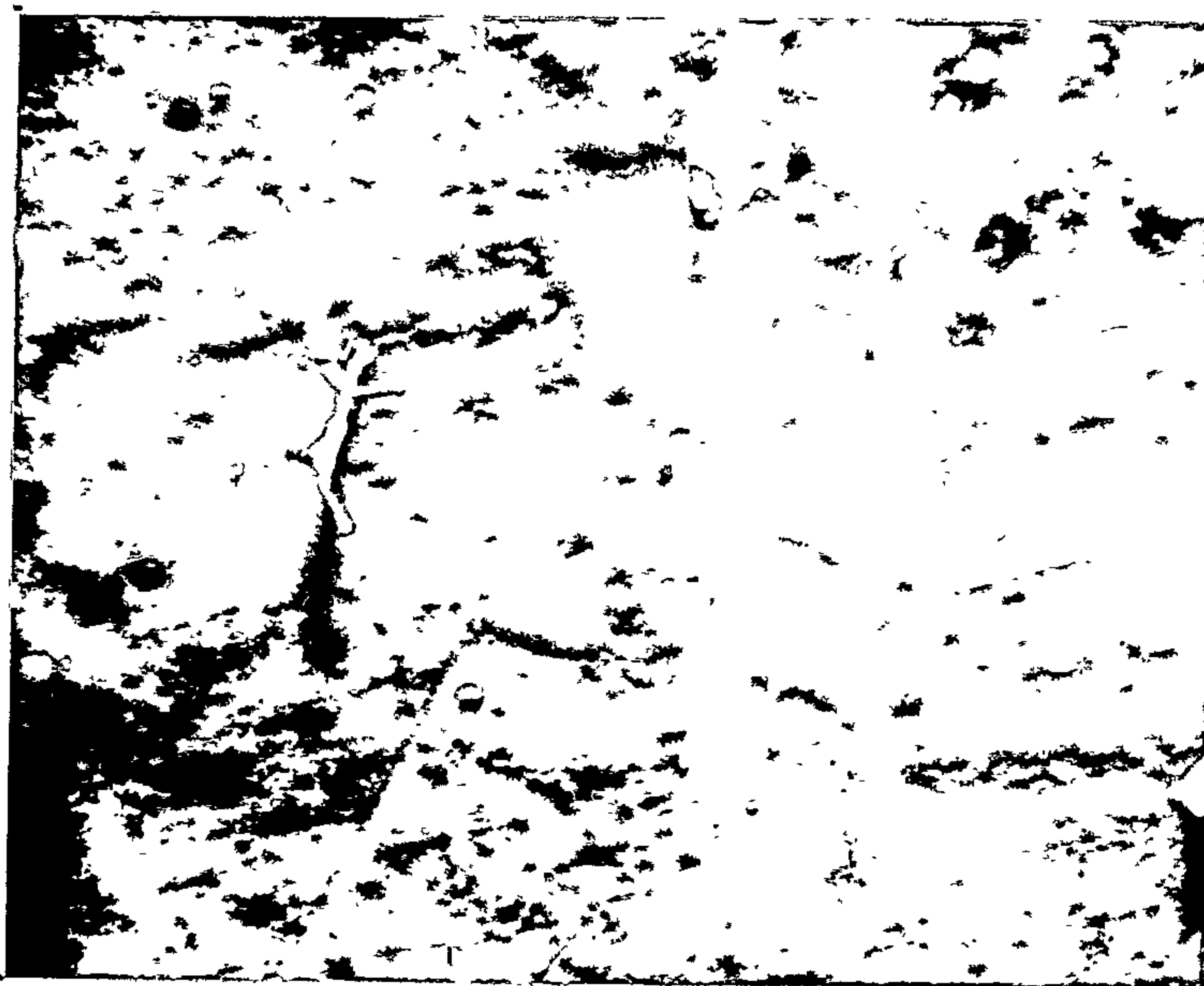

PLATE 25b (Lower Photograph) - Acrylic surface (1000x).
Shallow scratch marks occur in areas.

PLATES 26a and 26b ILLUSTRATE SURFACES FOLLOWING
THE AMBENT ULTRASONIC SCALER AT FULL AMPLITUDE
SETTING.

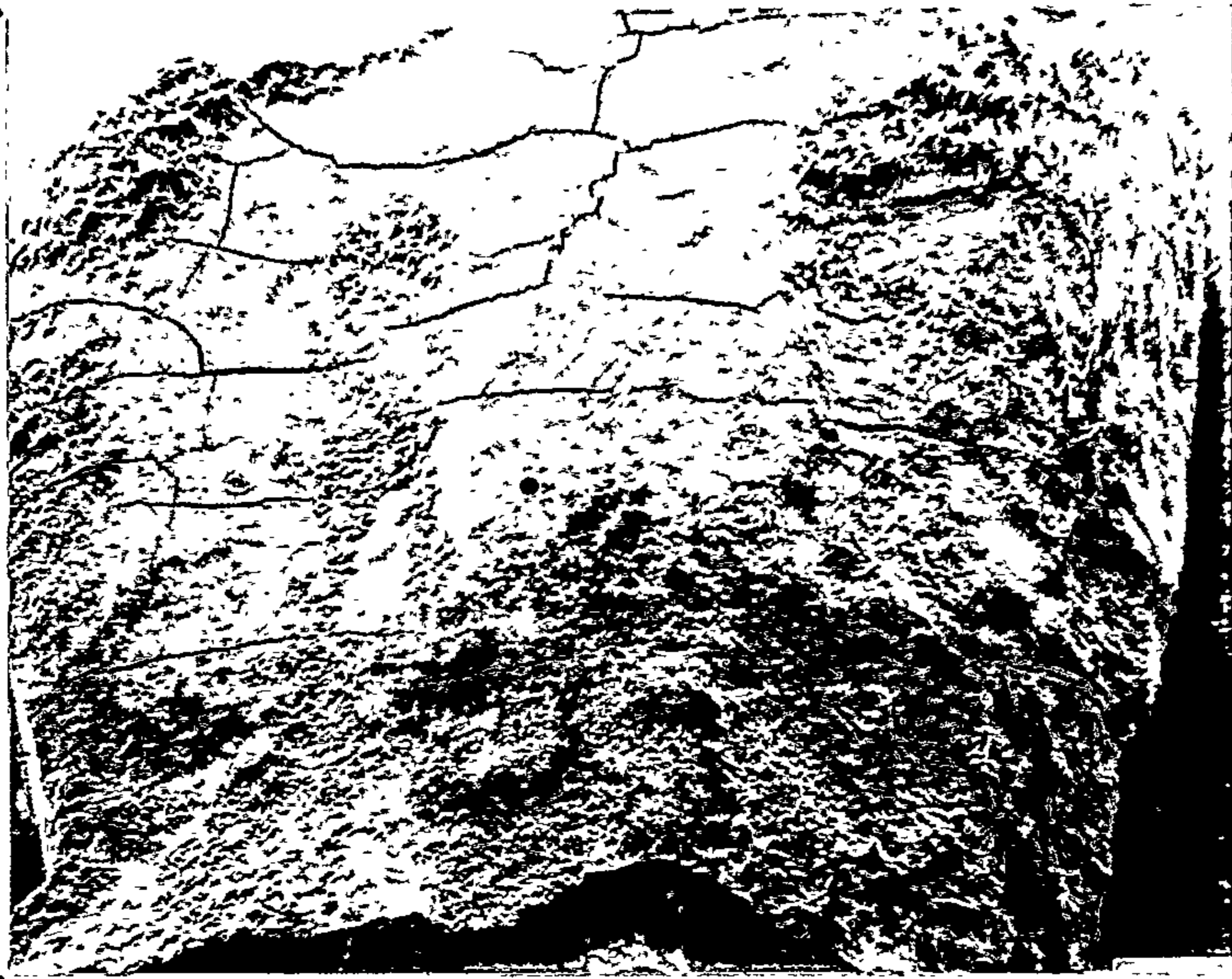

PLATE 26a (Upper Photograph) - Infra-attachment
root surface (20x). Cementum intact.

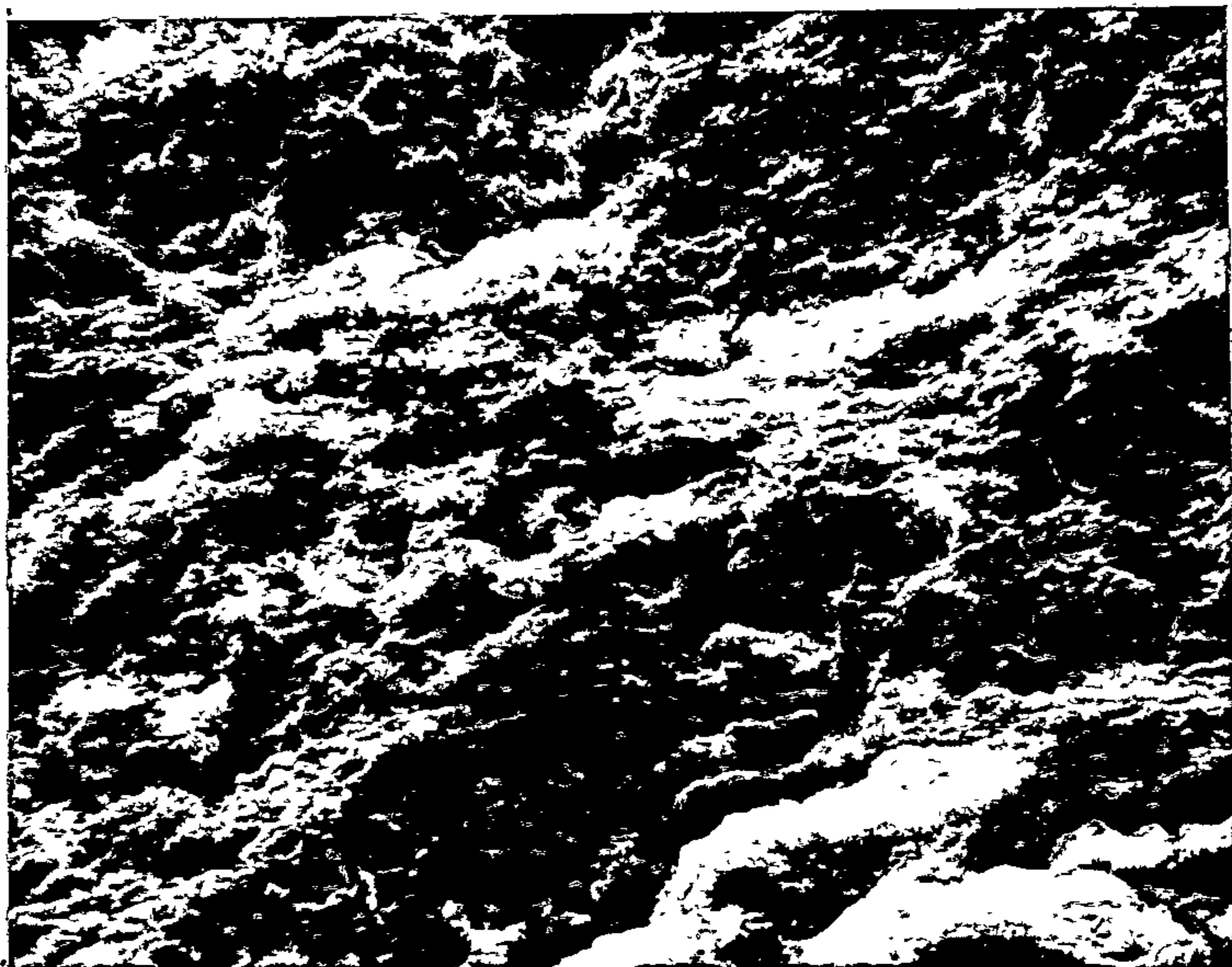

PLATE 26b (Lower Photograph) - Infra-attachment
root surface (1000x). Shallow irregularities in
areas; other areas relatively smooth.

PLATES 27a and 27b ILLUSTRATE SURFACES FOLLOWING
THE AMBENT ULTRASONIC SCALER AT FULL AMPLITUDE
SETTING.

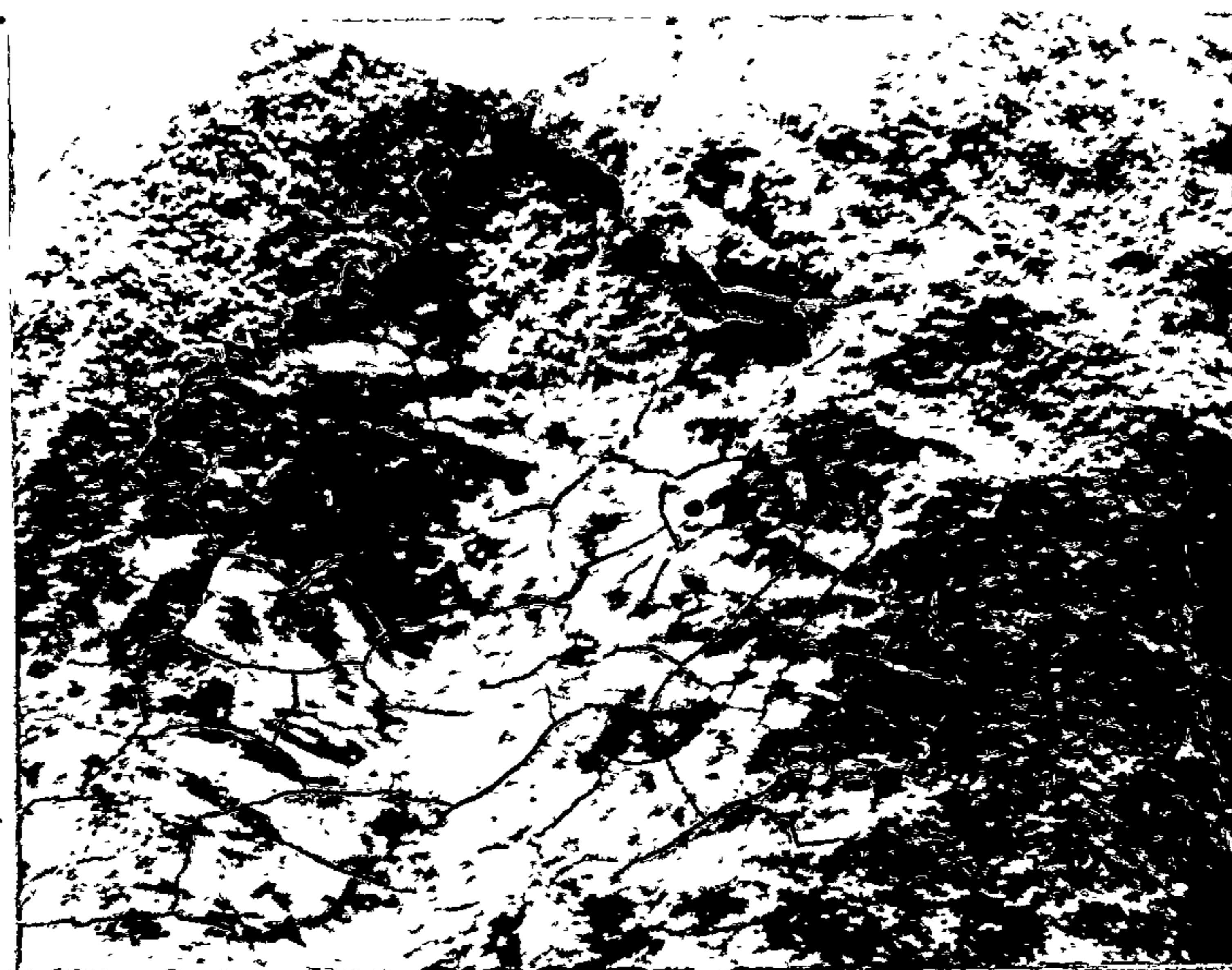

PLATE 27a (Upper Photograph) - Supra-attachment root
surface (20x). Cementum intact; calculus is present
in upper right and upper left hand corners.



PLATE 27b (Lower Photograph) - Supra-attachment root
surface (1000x). Shallow irregularities in areas;
other areas relatively smooth.

PLATES 28a and 28b ILLUSTRATE SURFACES FOLLOWING
THE AMBENT ULTRASONIC SCALER AT FULL AMPLITUDE
SETTING.

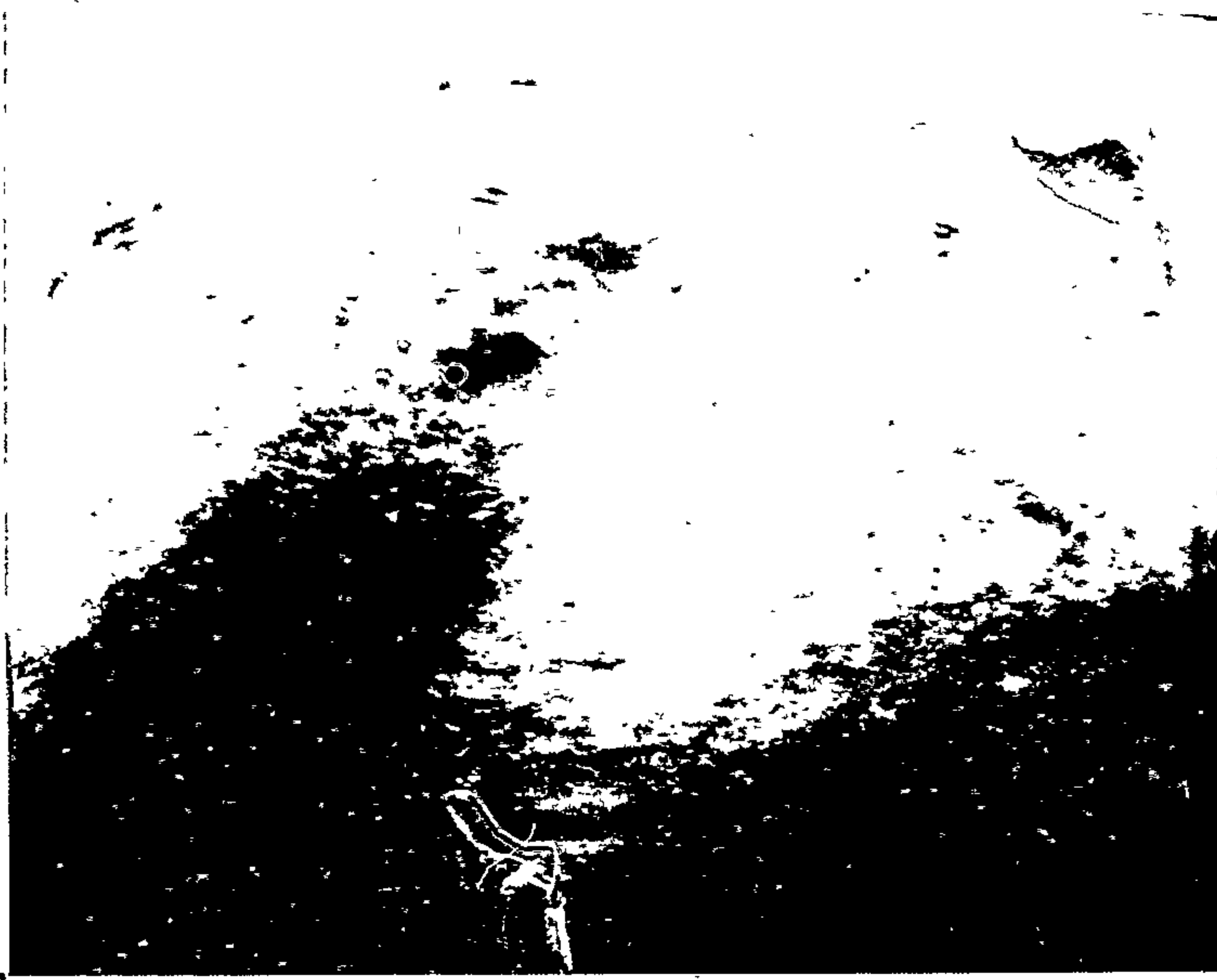

PLATE 28a (Upper Photograph) - Acrylic surface
(20x). Little alteration to surface.



PLATE 28b (Lower Photograph) - Acrylic surface
(1000x). Shallow scratch marks are evident.

PLATES 29a and 29b ILLUSTRATE SURFACES FOLLOWING
THE ODONTOSON ULTRASONIC SCALER AT HALF
AMPLITUDE SETTING



PLATE 29a (Upper Photograph) - Infra-attachment
root surface (20x). Dentine exposed in area;
surrounding areas of cementum intact.

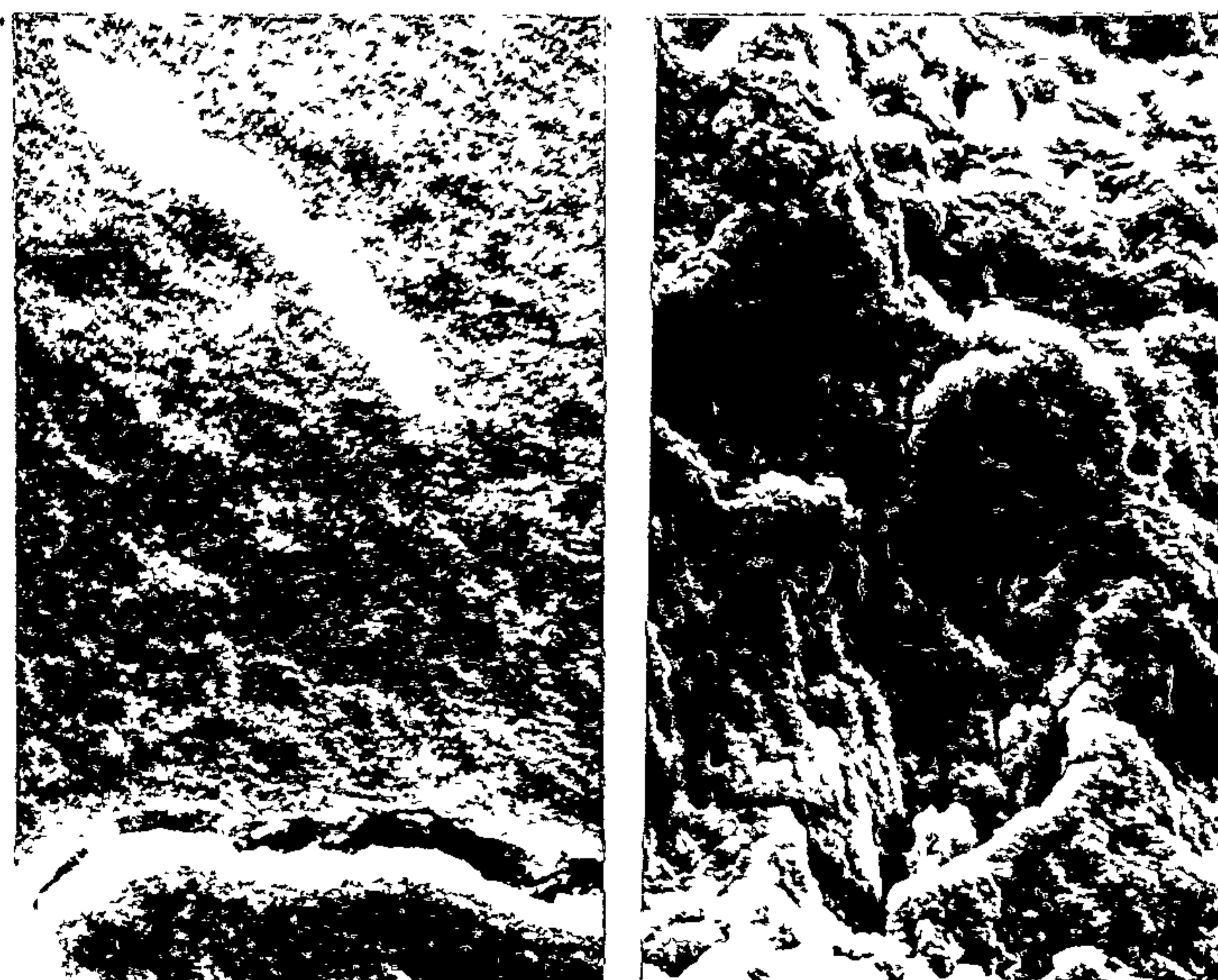

PLATE 29b (Lower Photograph) - Infra-attachment
root surface (1000x). Right picture shows deep
irregularities; left picture shows a relatively
smooth adjacent area.

PLATES 30a and 30b ILLUSTRATE SURFACES FOLLOWING
THE ODONTOSON ULTRASONIC SCALER AT HALF
AMPLITUDE SETTING

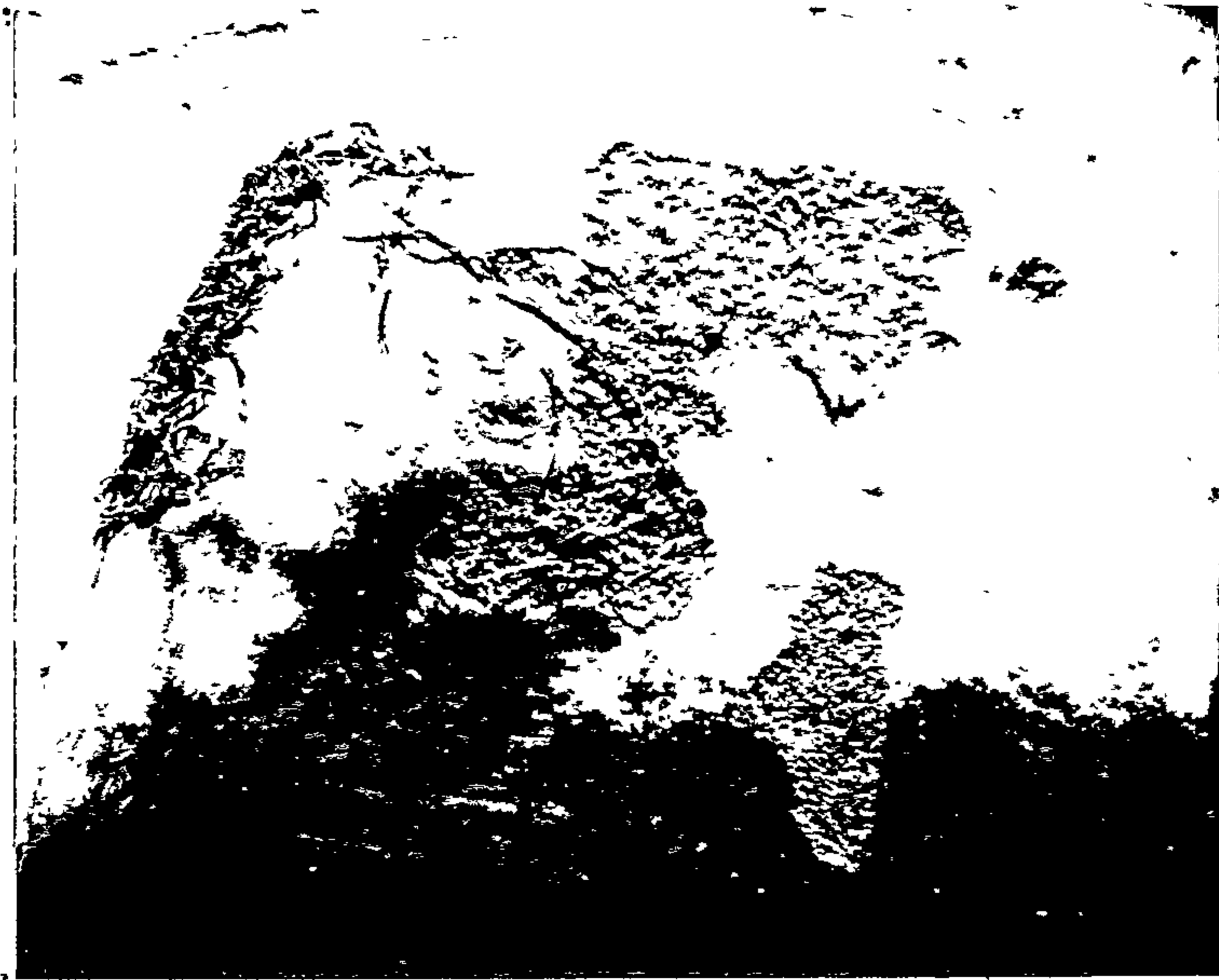

PLATE 30a (Upper Photograph) - Acrylic surface
(20x). Removal of acrylic in large area;
surrounding areas of acrylic intact.

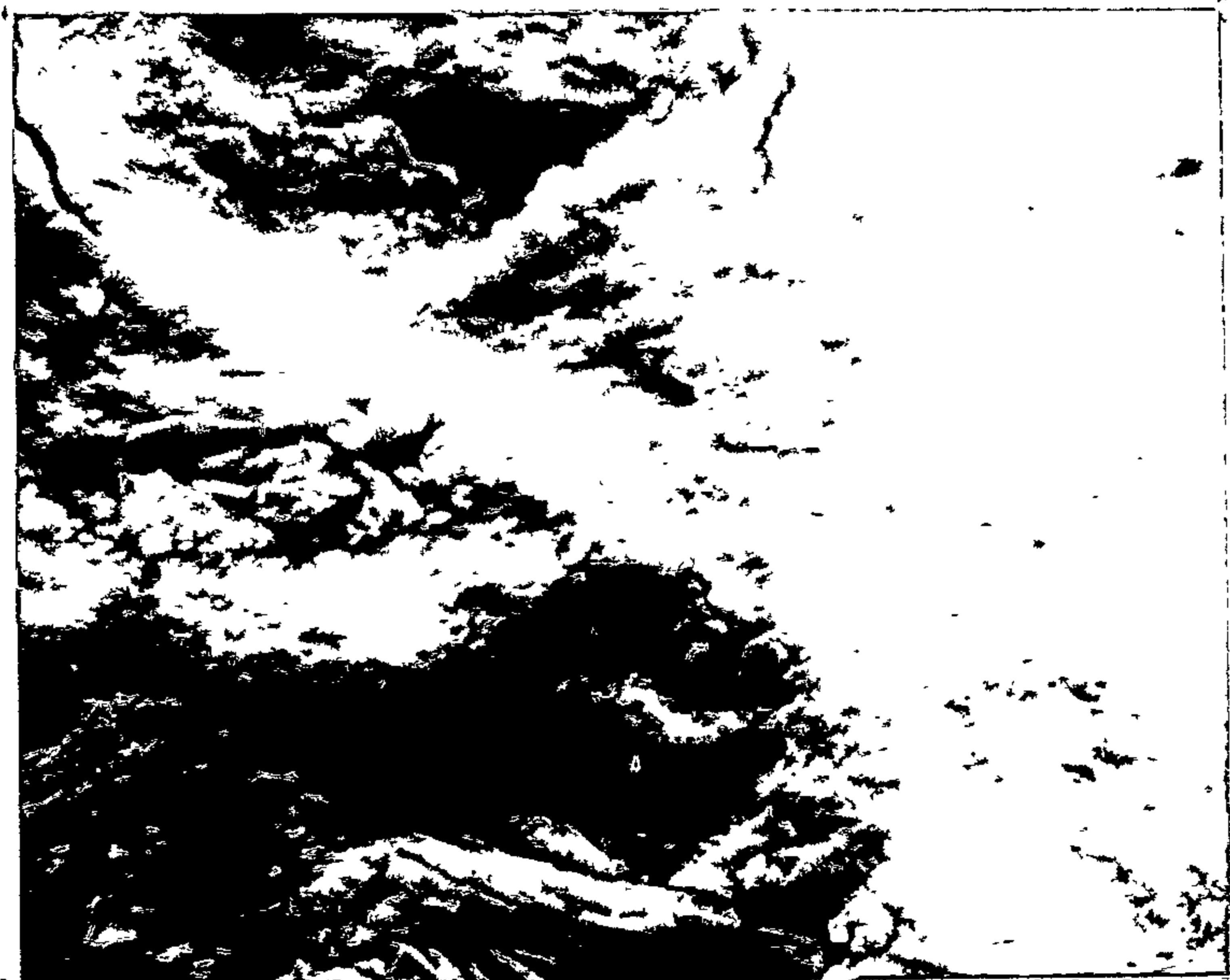

PLATE 30b (Lower Photograph) Acrylic surface
(1000x). Deep irregularities in areas; other
areas relatively smooth.

PLATES 31a and 31b ILLUSTRATE SURFACES FOLLOWING
THE ODONTOSON ULTRASONIC SCALER AT THREE QUARTER
AMPLITUDE SETTING.

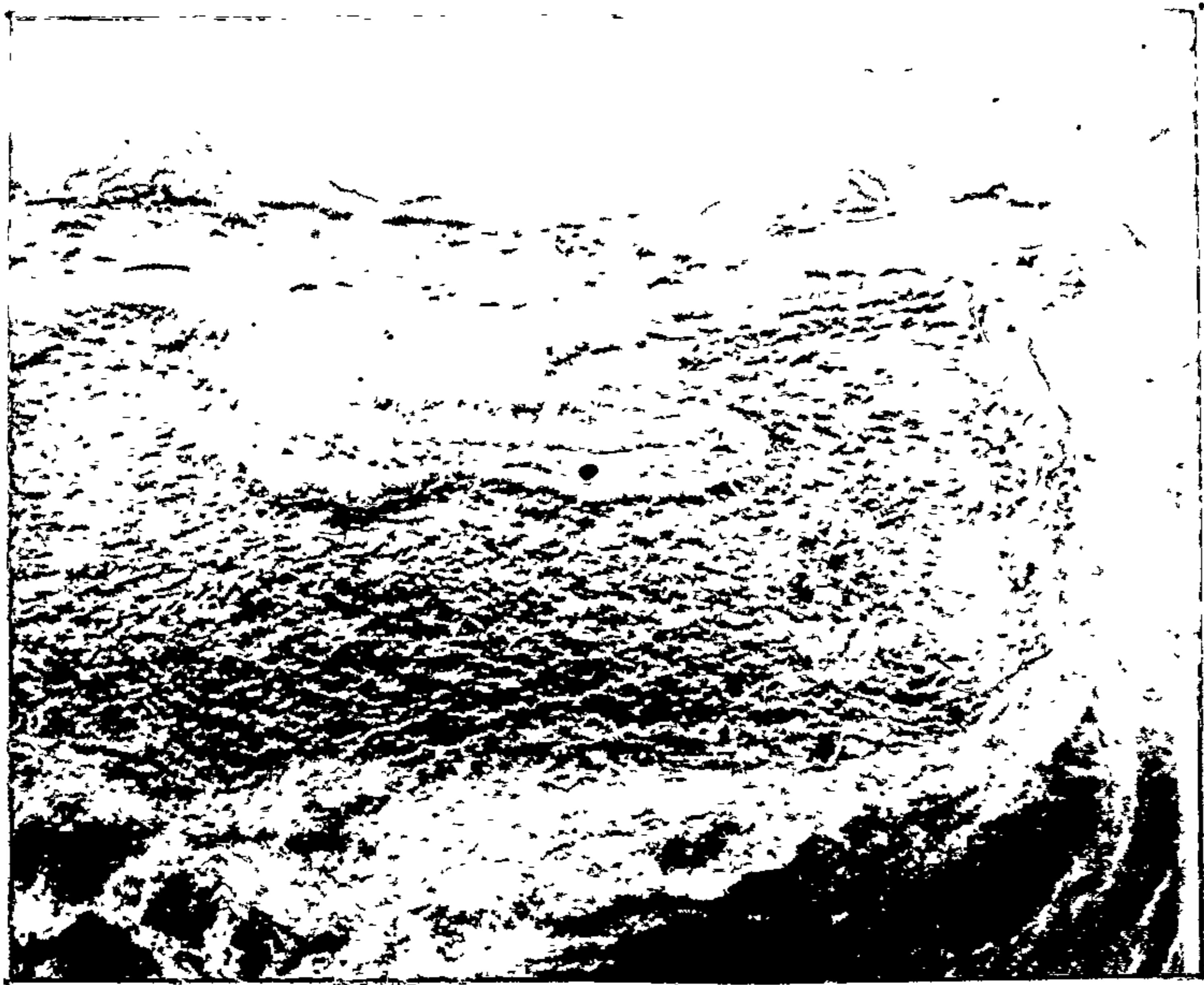

PLATE 31a (Upper Photograph) - Infra-attachment
root surface (20x). Dentine exposed in large
area.

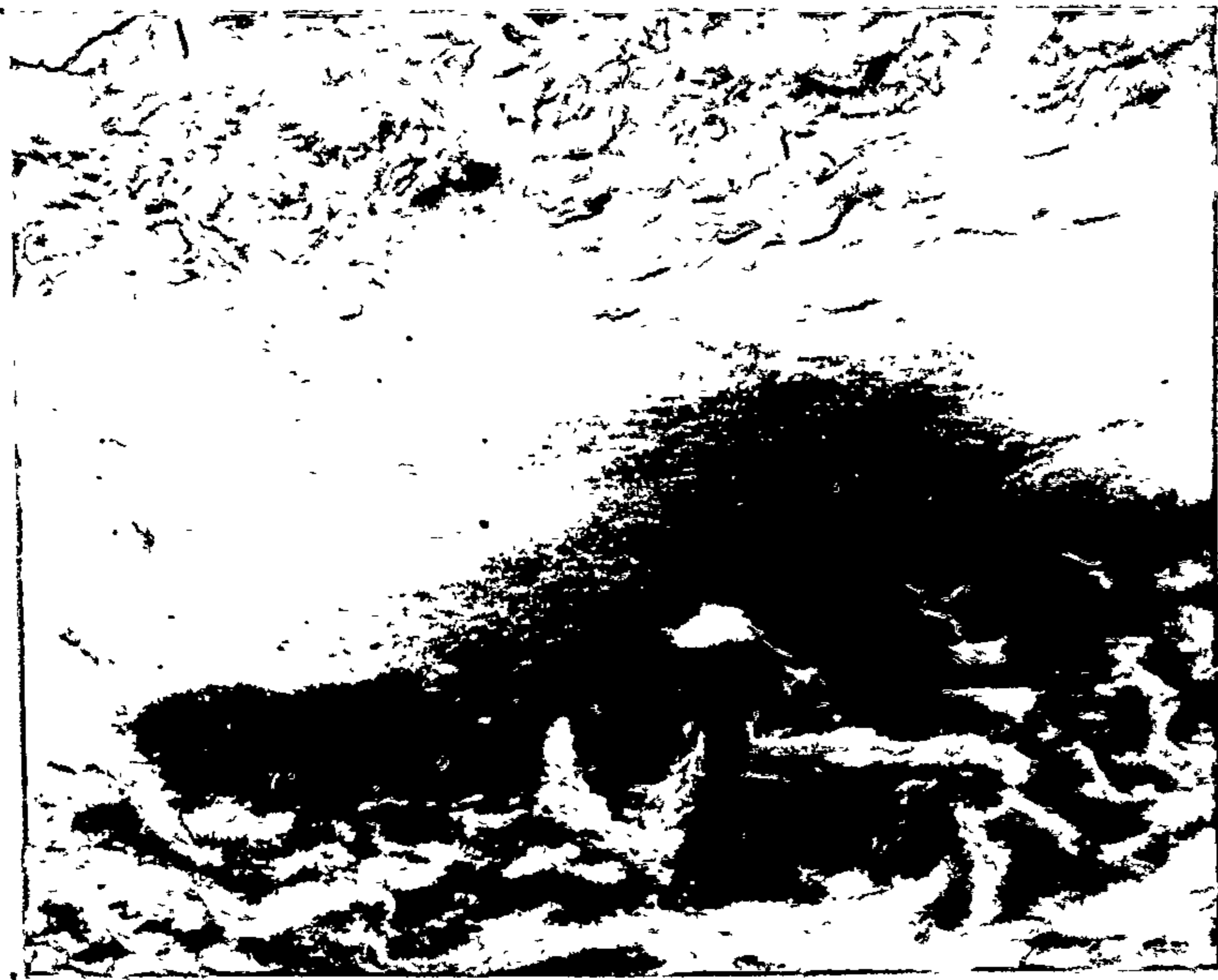

PLATE 31b (Lower Photograph) - Infra-attachment
root surface (1000x). Deep irregularities in
areas; other areas relatively smooth.

PLATES 32a and 32b ILLUSTRATE SURFACES FOLLOWING
THE ODONTOSON ULTRASONIC SCALER AT THREE QUARTER
AMPLITUDE SETTING

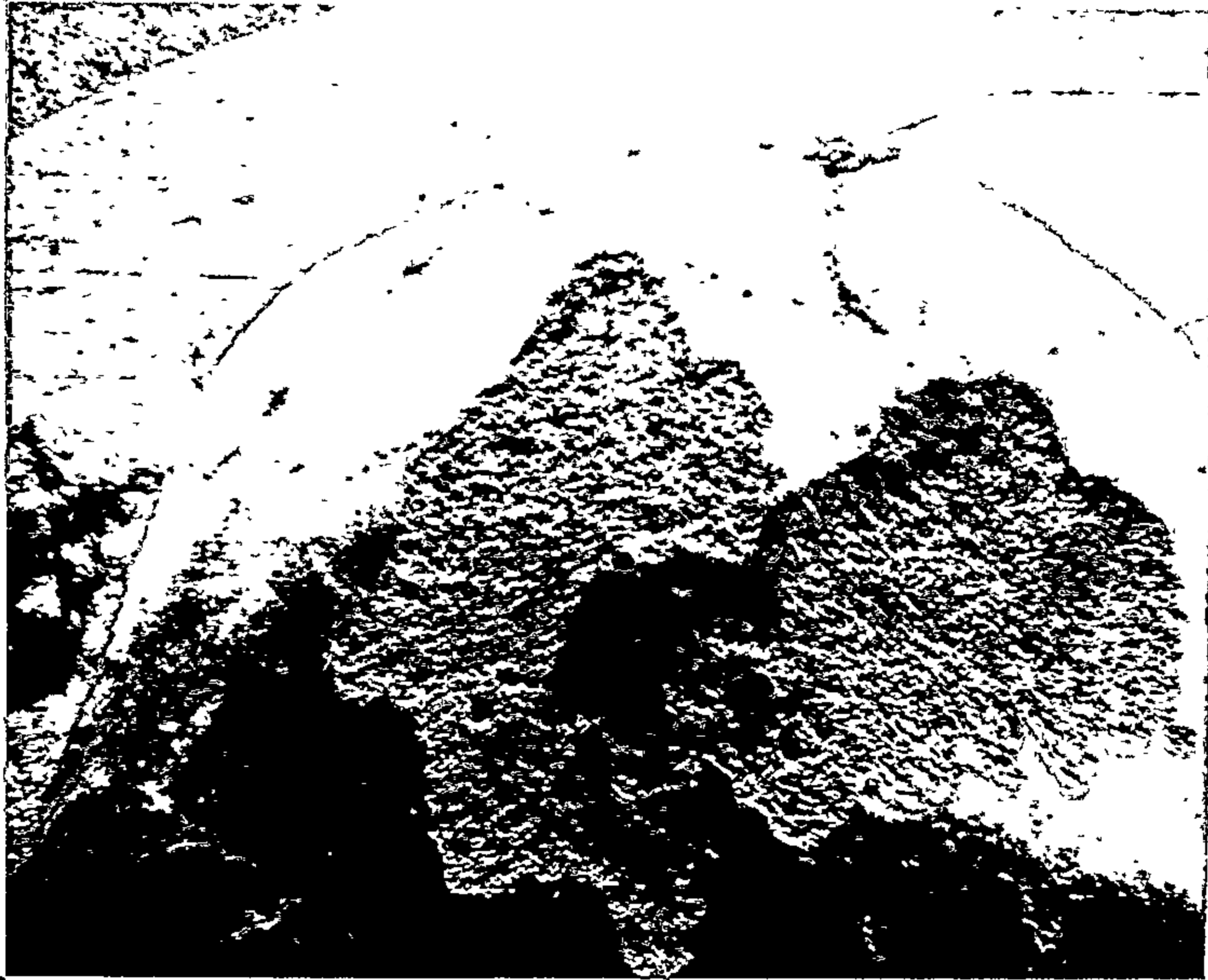

PLATE 32a (Upper Photograph) - Acrylic surface
(20x). Removal of acrylic in large area;
surrounding areas of acrylic intact.

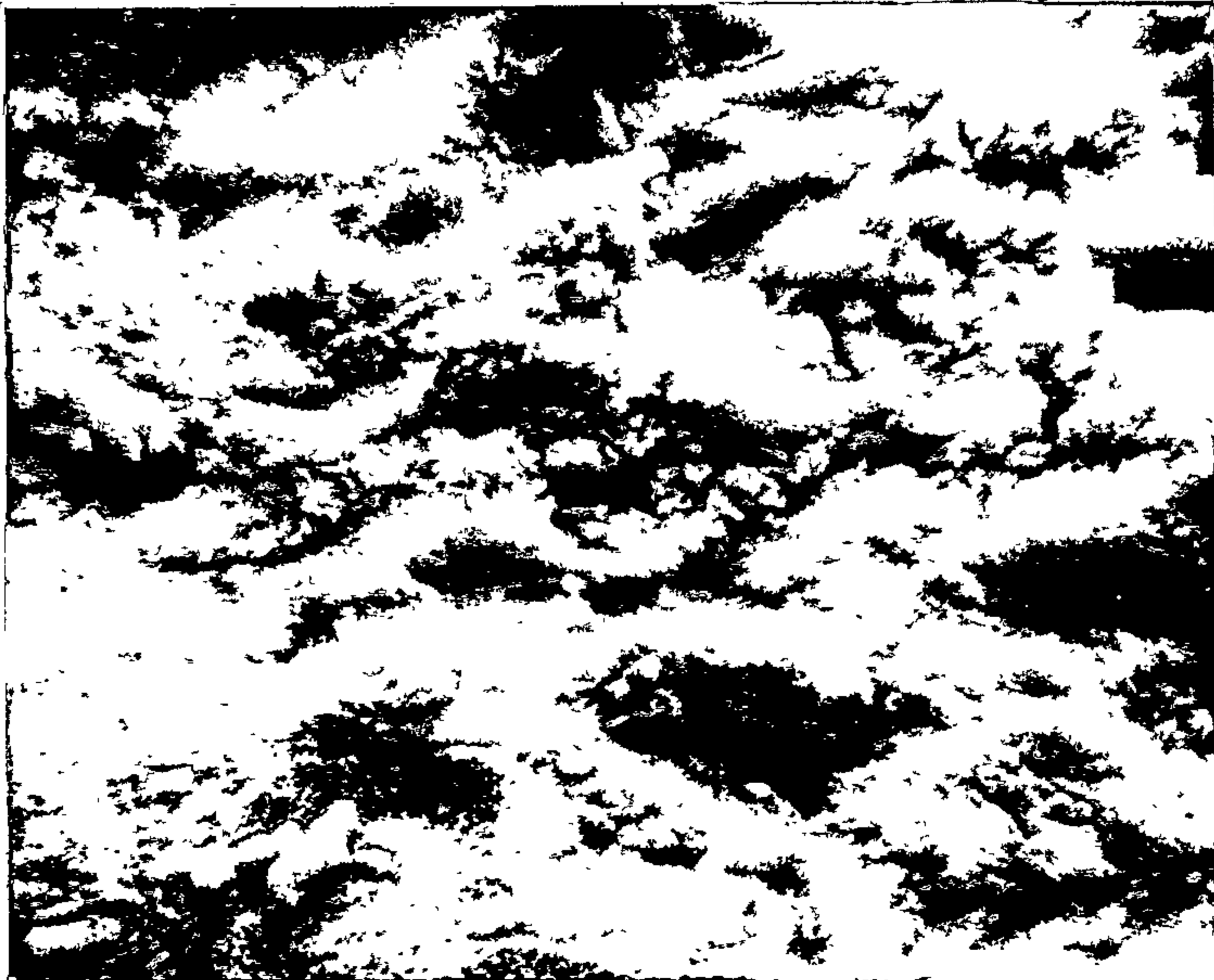

PLATE 32b (Lower Photograph) - Acrylic surface
(1000x). Deep irregularities in areas; other
areas relatively smooth.

PLATES 33a and 33b ILLUSTRATE SURFACES FOLLOWING
A SHARP CURETTE

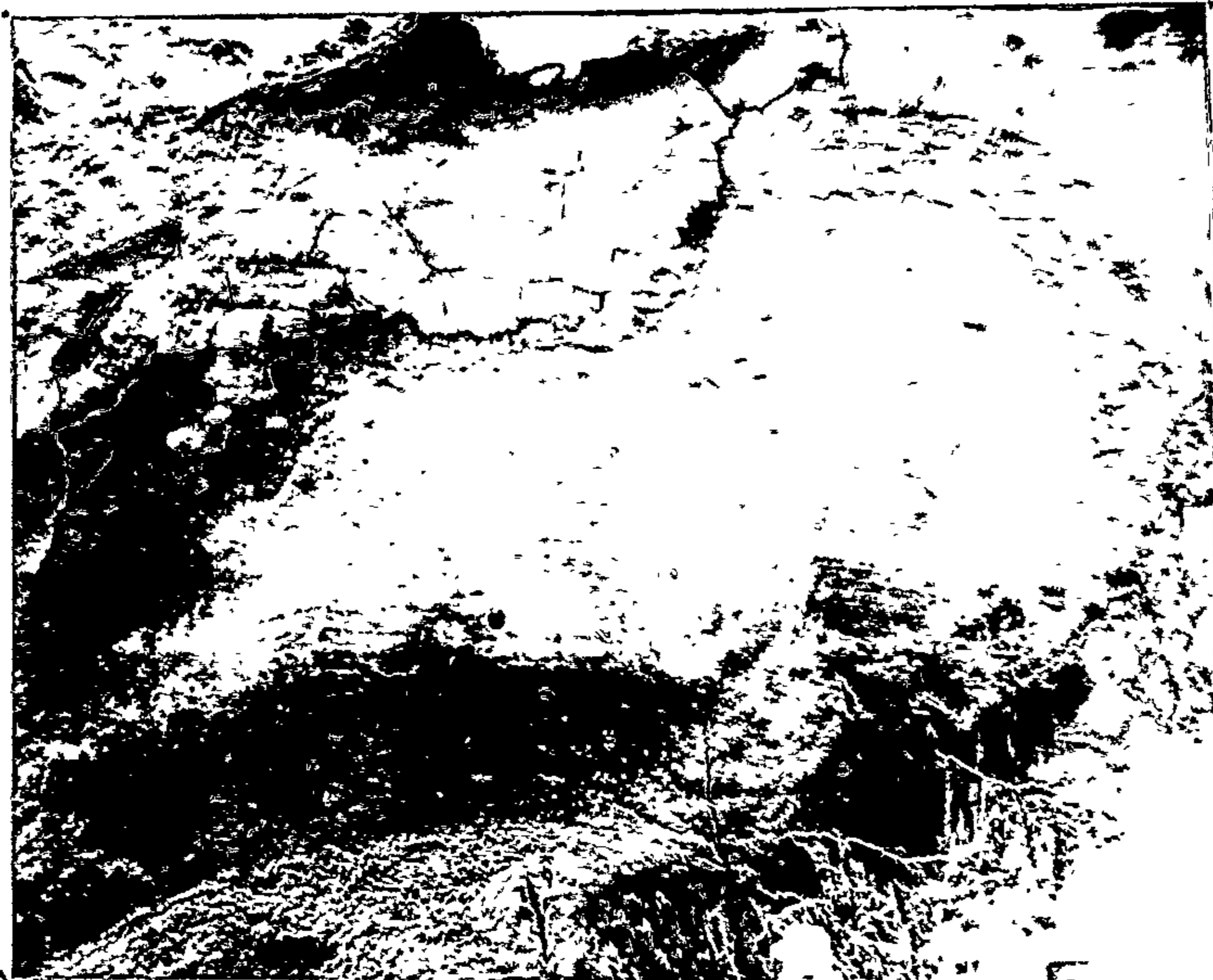

PLATE 33a (Upper Photograph) - Infra-attachment
root surface (20x). Dentine exposed to uniform
depth in most of instrumented area.

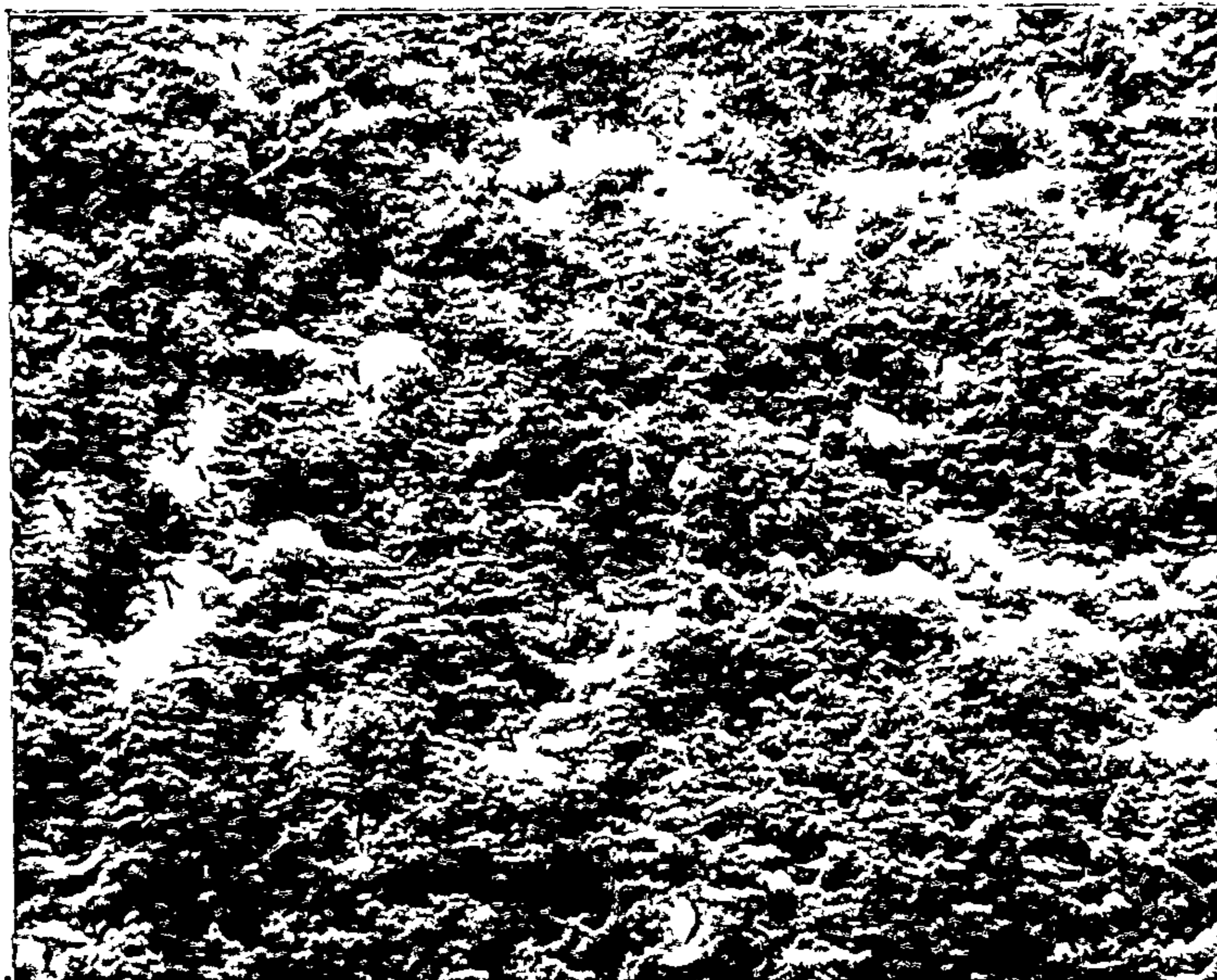

PLATE 33b (Lower Photograph) - Infra-attachment
root surface (1000x). Shallow irregularities over
most of instrumented area.

PLATES 34a and 34b ILLUSTRATE SURFACES FOLLOWING
A SHARP CURETTE

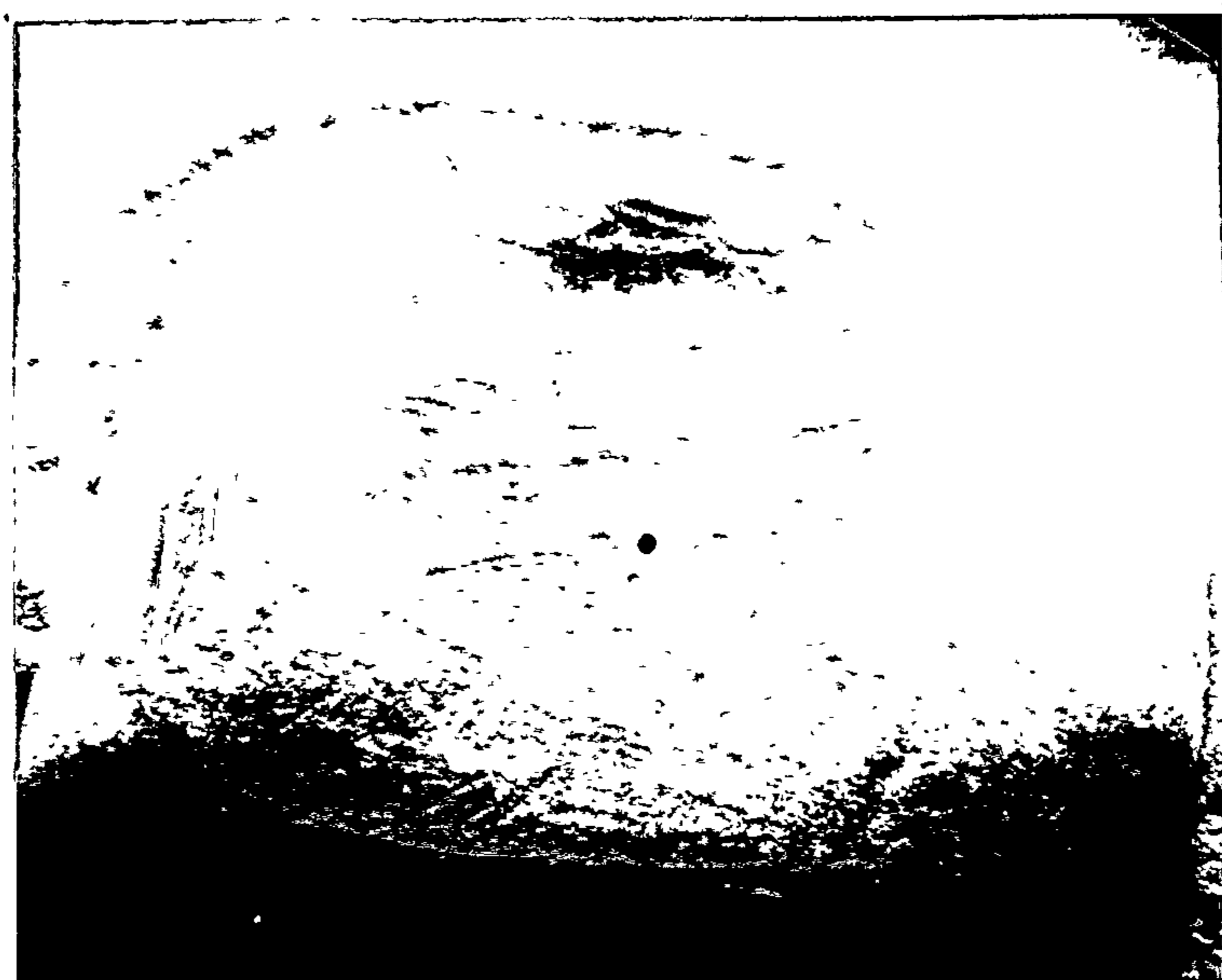

PLATE 34a (Upper Photograph) - Acrylic surface
(20x). Acrylic removed in most of instrumented
area.

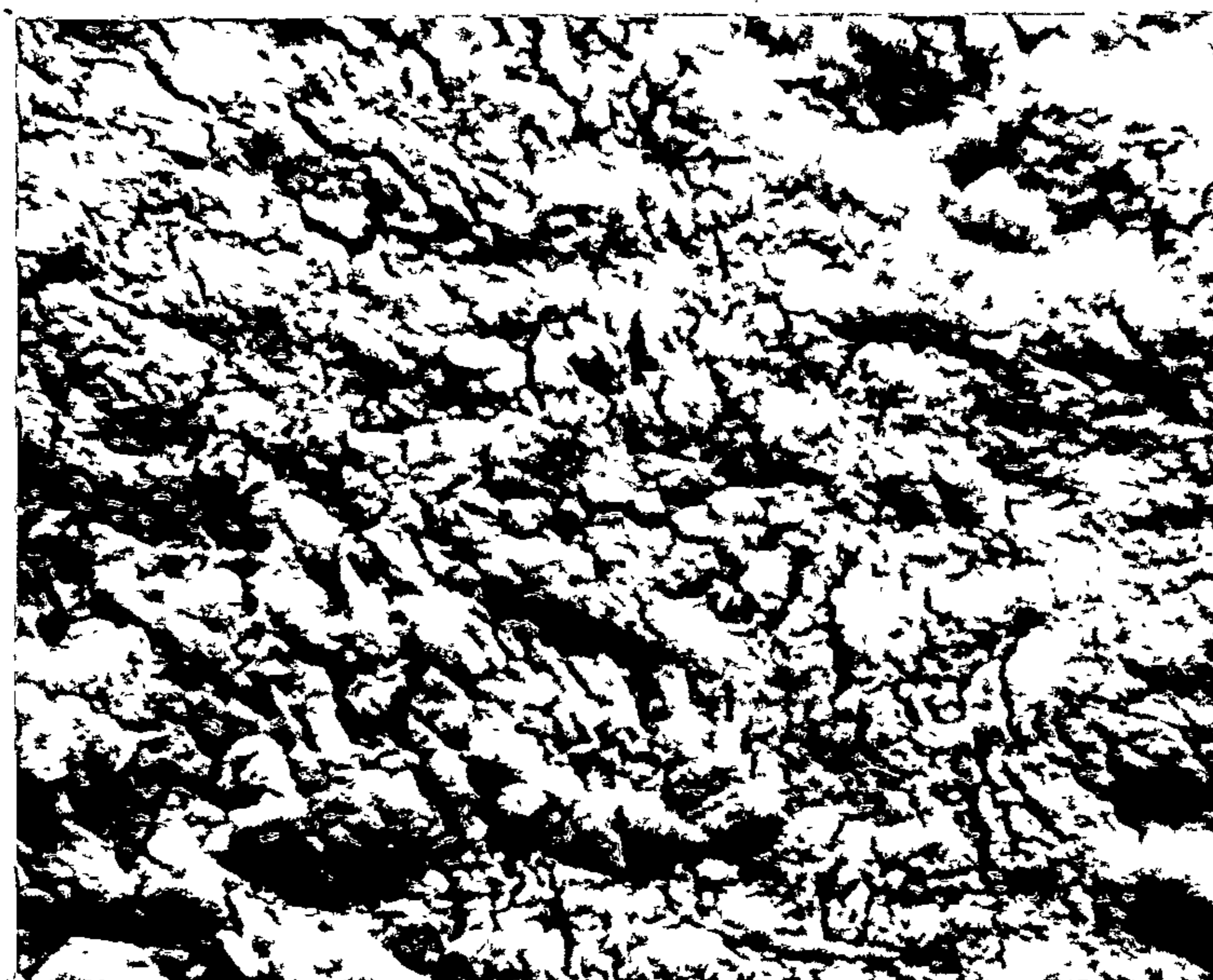

PLATE 34b (Lower Photograph) - Acrylic surface
(1000x). Shallow irregularities over most of
instrumented area.

PLATES 35a and 35b ILLUSTRATE SURFACES FOLLOWING
SHARP HAND INSTRUMENTS

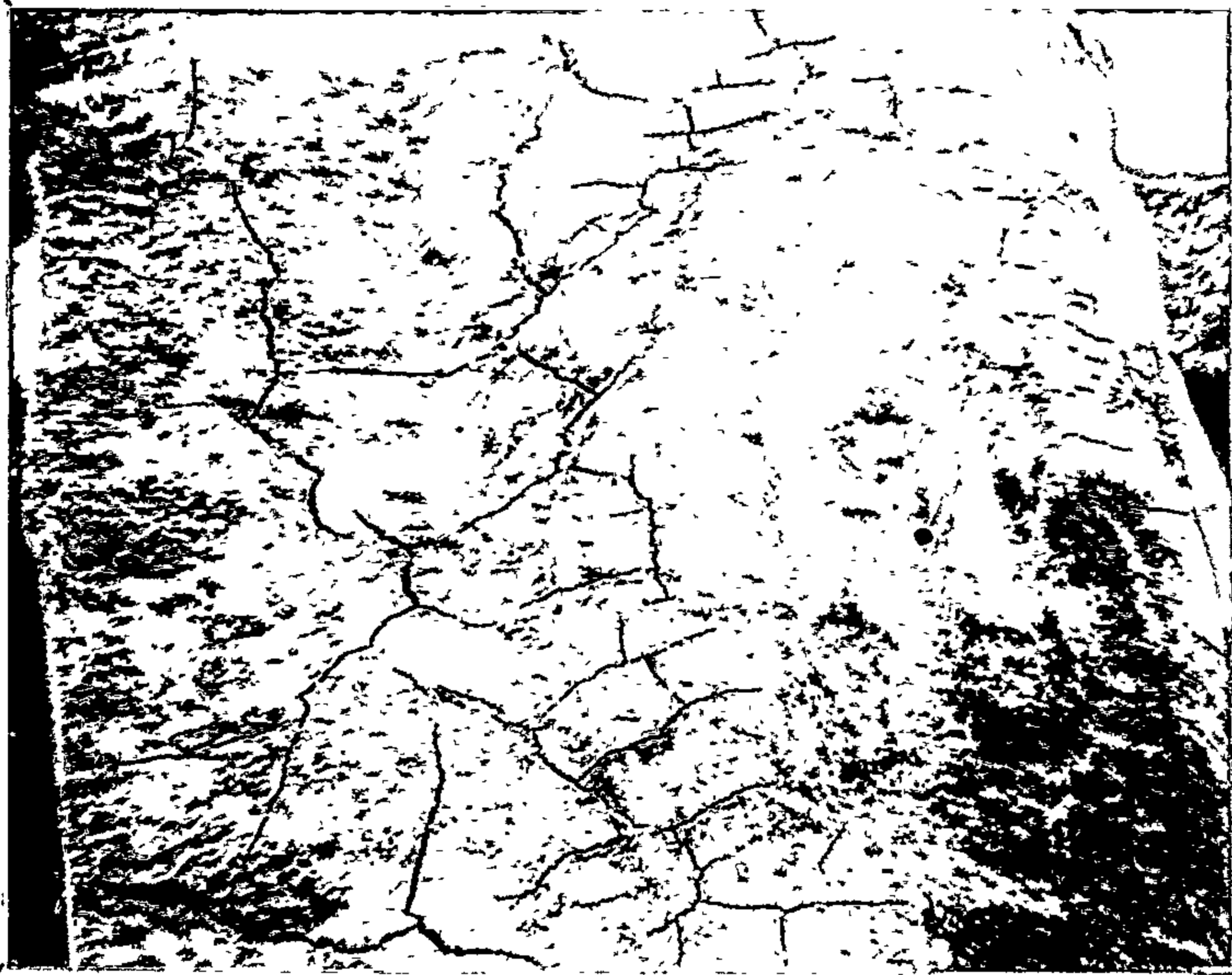

PLATE 35a (Upper Photograph) - Infra-attachment
root surface (20x) following use of a sharp hoe.
Dentine exposed in large areas (right of picture);
varying depths of tooth structure removed.

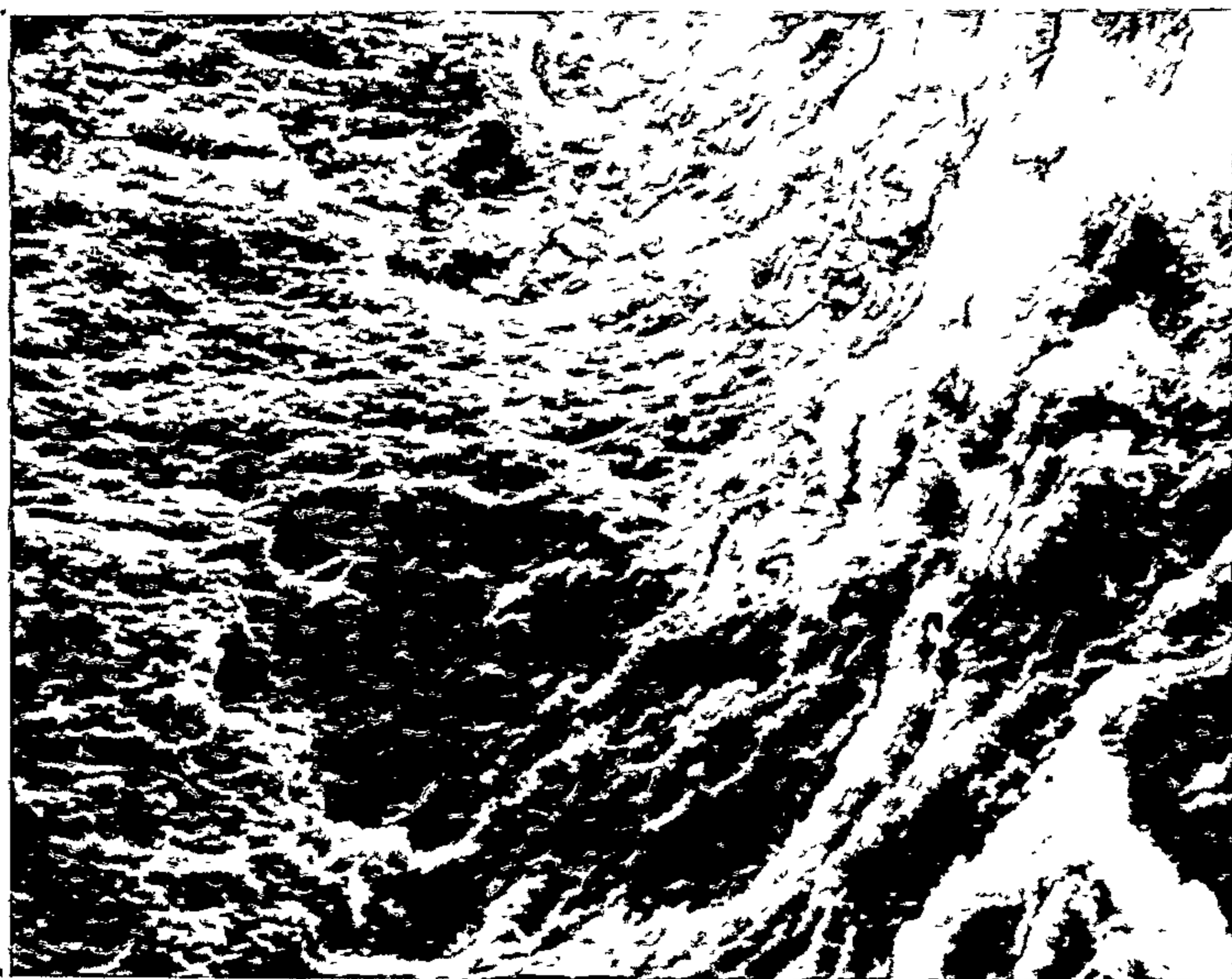

PLATE 35b (Lower Photograph) Infra-attachment root
surface (1000x) following use of a sharp hoe.
Deep irregularities evident.

PLATES 36a and 36b ILLUSTRATE SURFACES FOLLOWING
SHARP HAND INSTRUMENTS

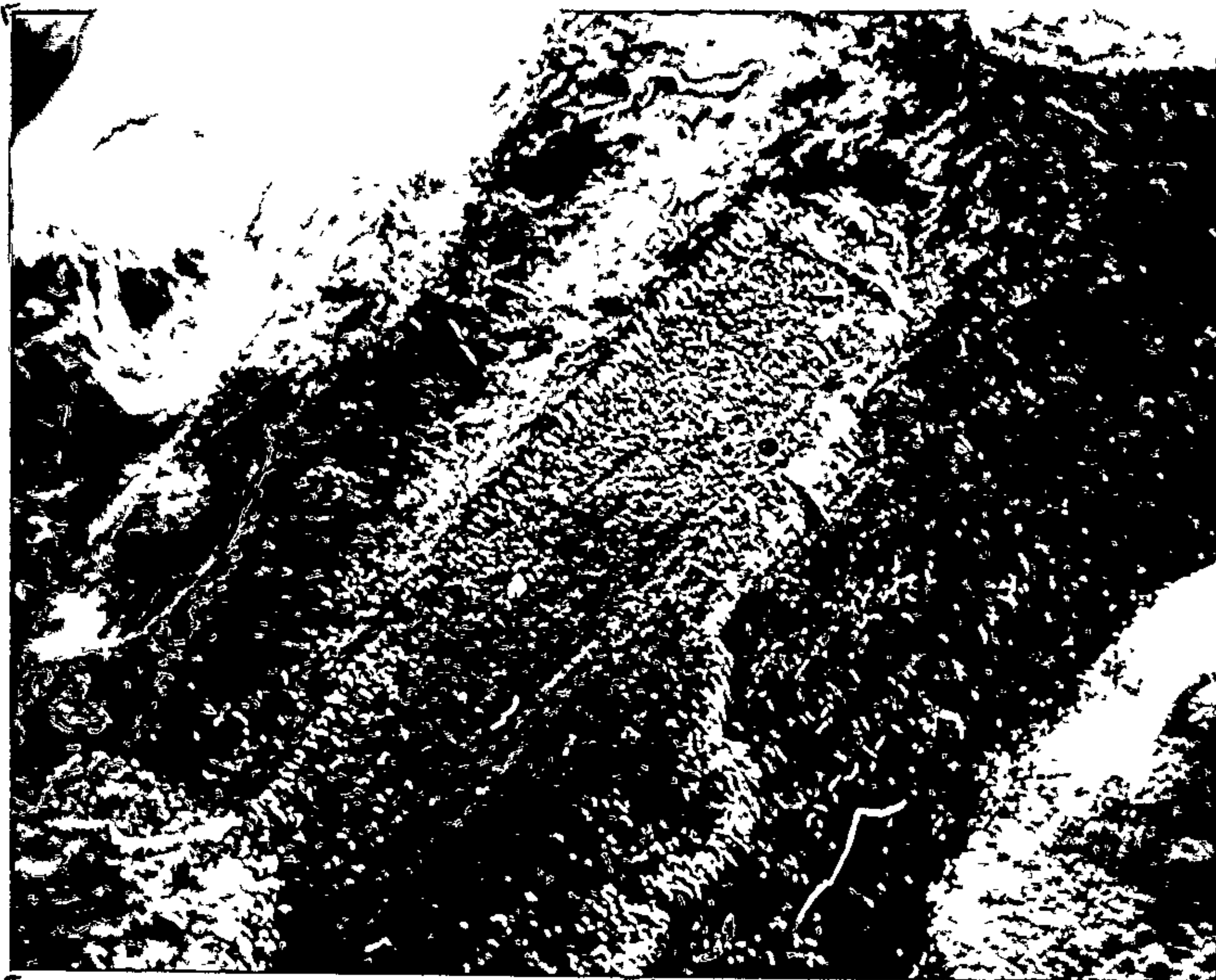

PLATE 36a (Upper Photograph) - Supra-attachment
root surface (20x) following use of a sharp
scaler. Dentine exposed in large area.

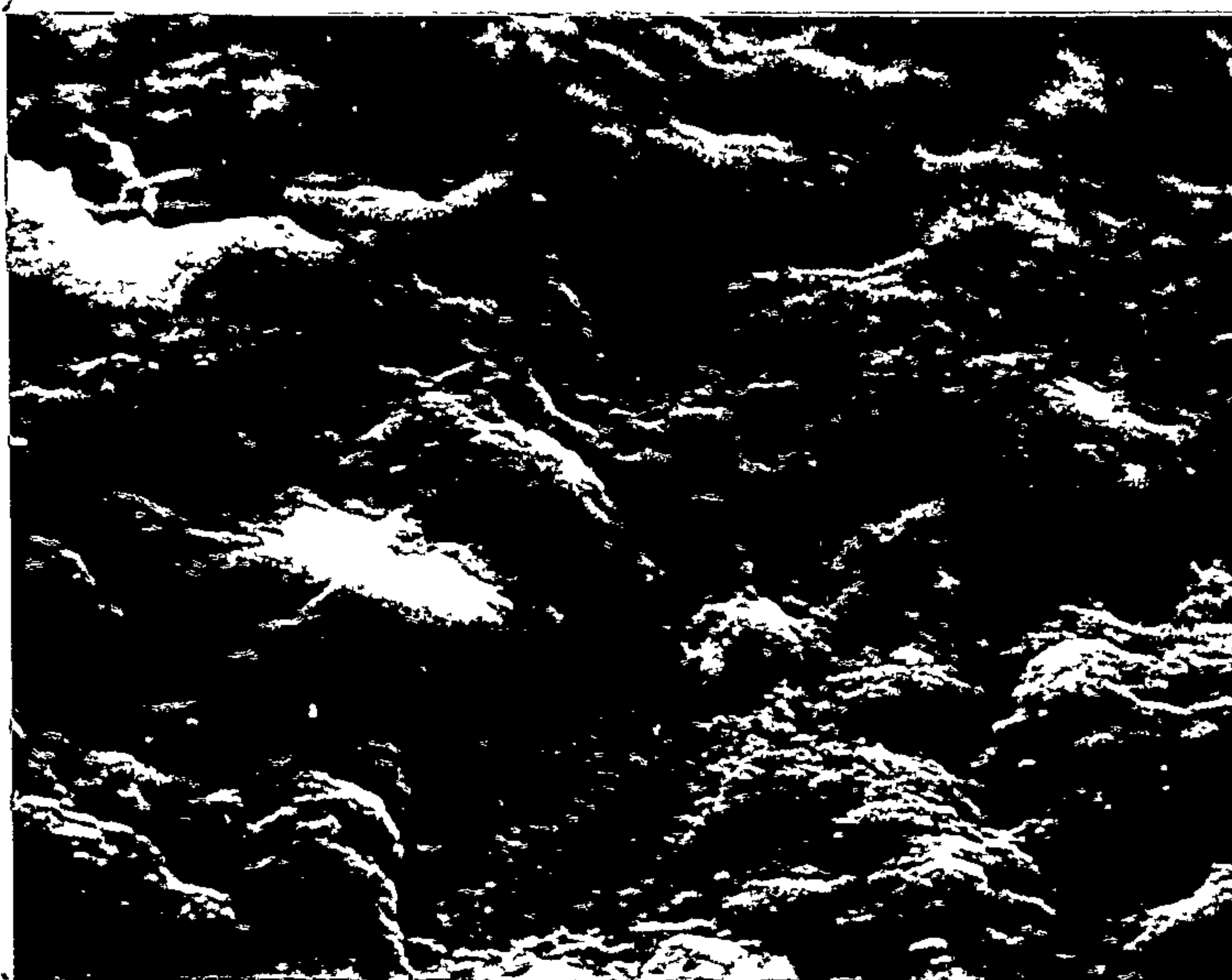

PLATE 36b (Lower Photograph) - Supra-attachment
root surface (1000x) following use of a sharp
scaler. Deep irregularities evident.

PLATES 37a and 37b ILLUSTRATE SURFACES FOLLOWING
DULL HAND INSTRUMENTS

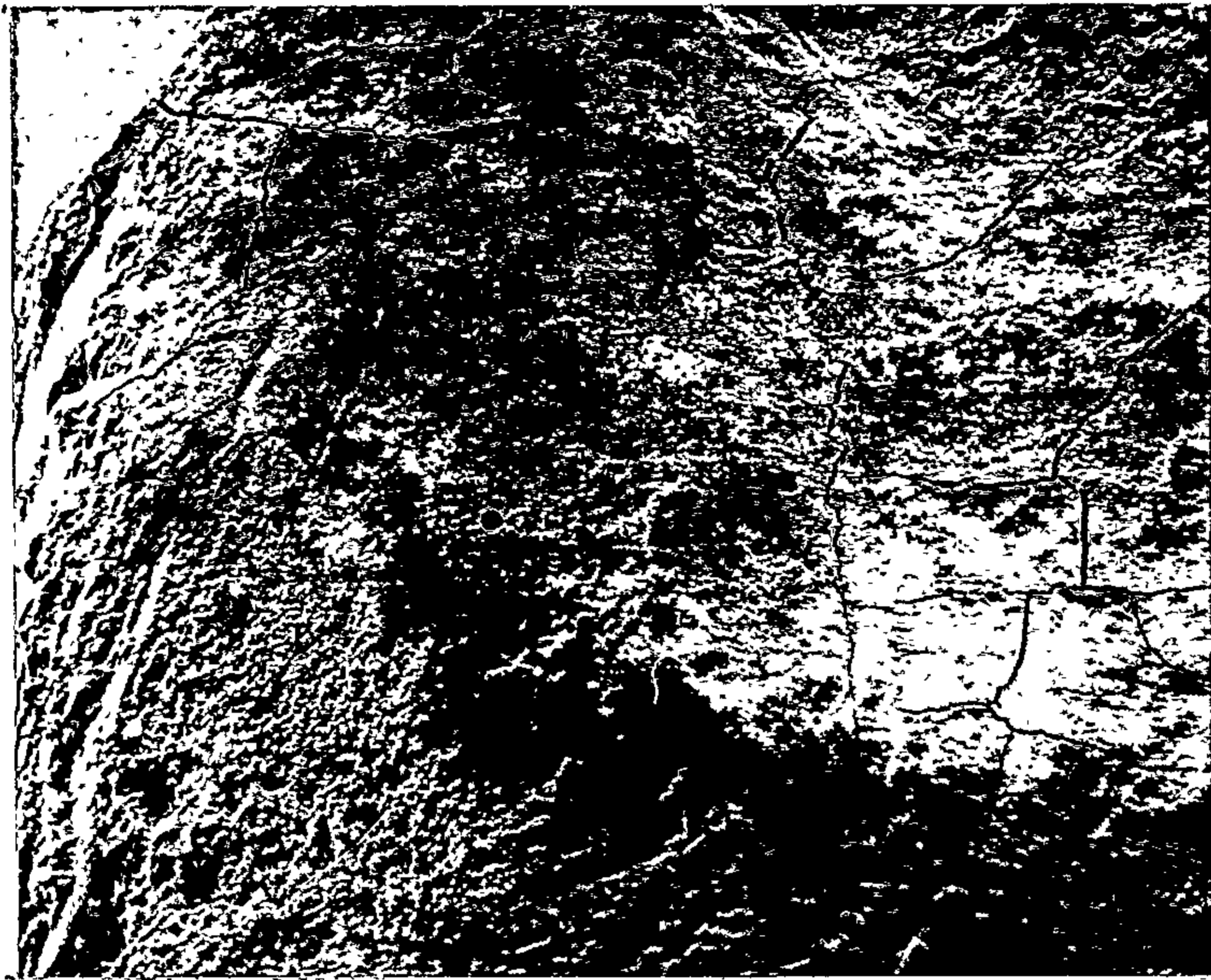

PLATE 37a (Upper Photograph) - Infra-attachment
root surface (20x) following a dull curette.
Small areas of dentine exposed; most of cementum
intact.

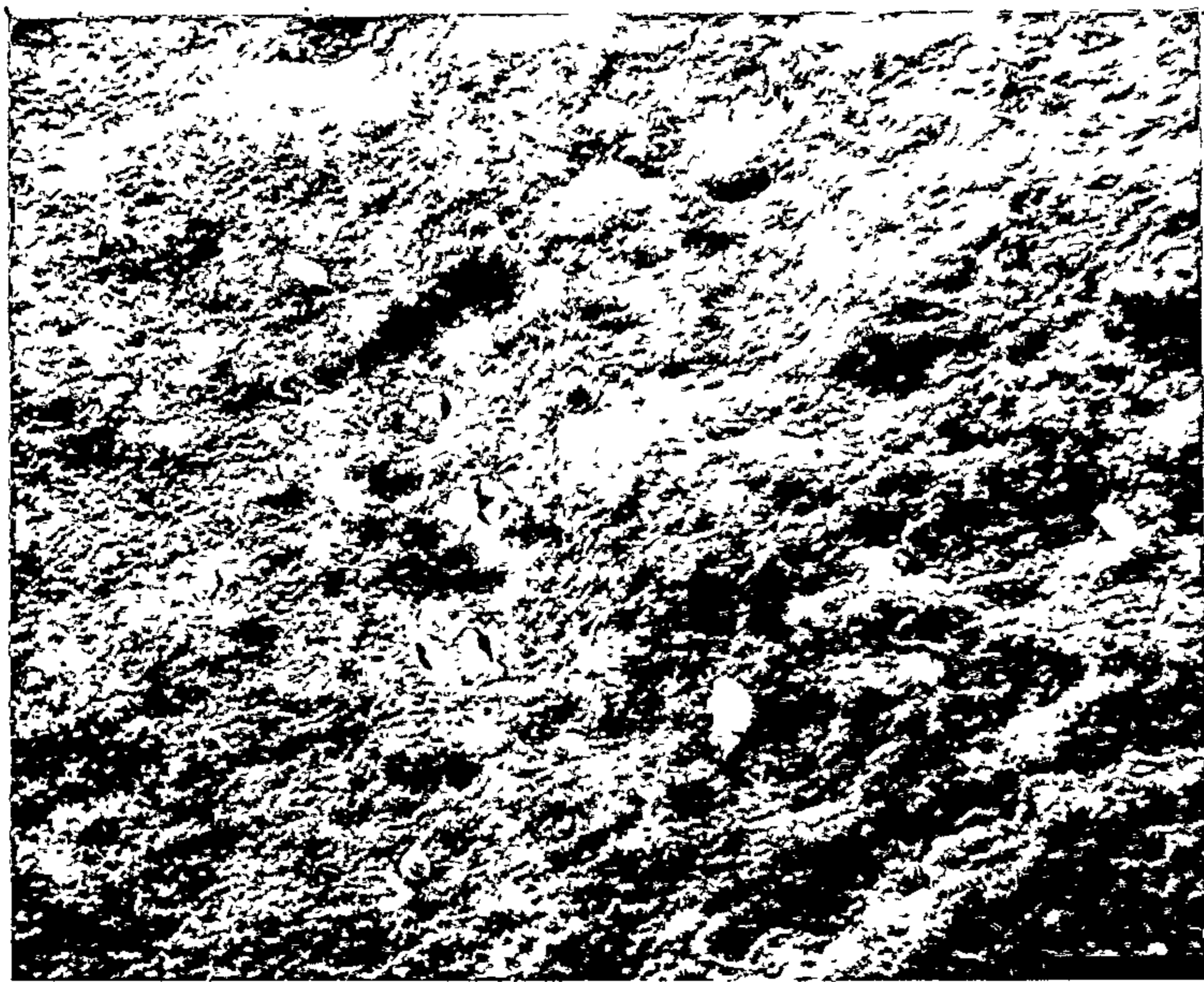

PLATE 37b (Lower Photograph) - Infra-attachment
root surface (1000x) following a dull curette.
Smoothness over most of instrumented area.

PLATES 38a and 38b ILLUSTRATE SURFACES FOLLOWING
DULL HAND INSTRUMENTS



PLATE 38a (Upper Photograph) - Supra-attachment
root surfaces (20x) following a dull scaler.
Small areas of dentine exposed; most of cementum
intact.

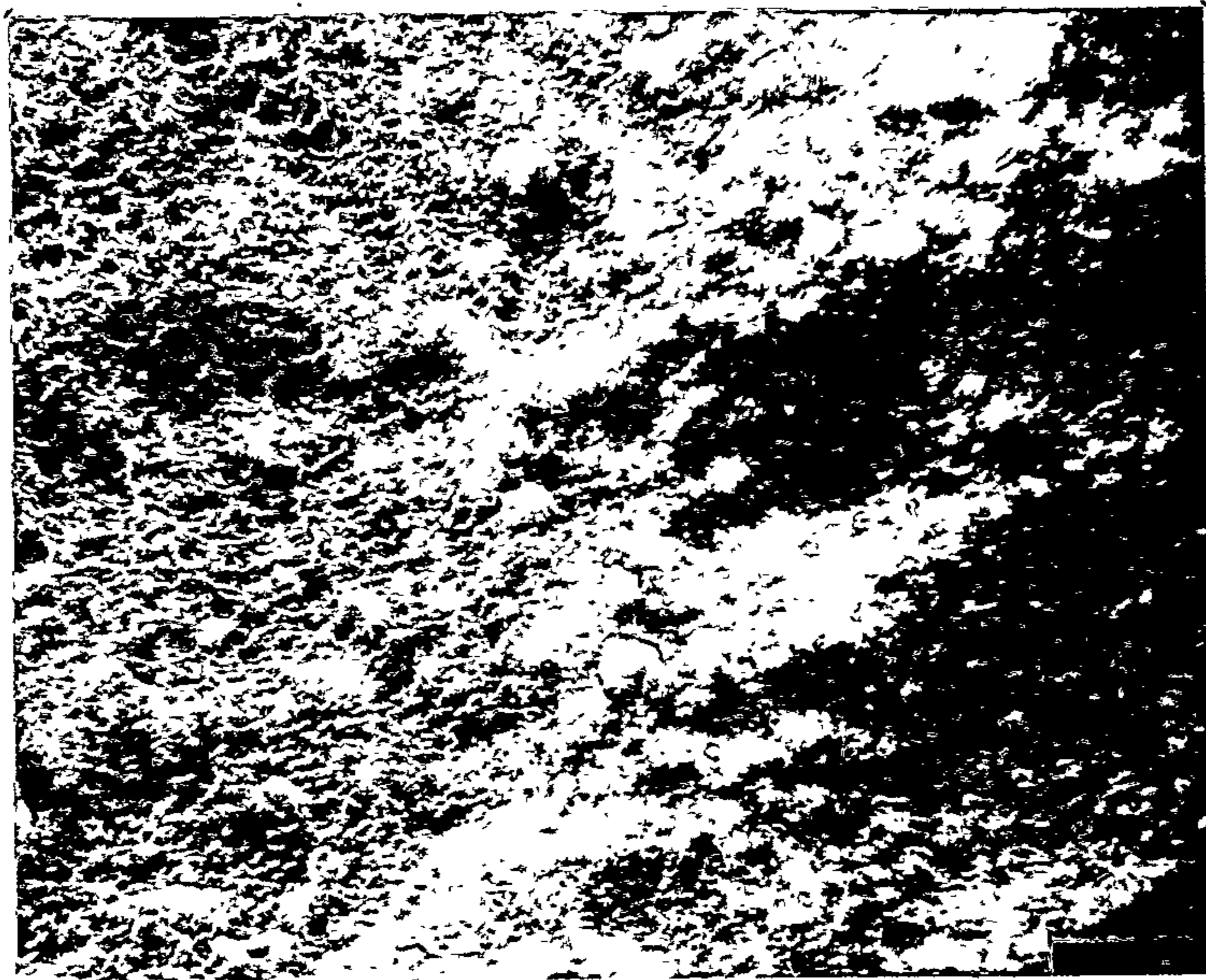

PLATE 38b (Lower Photograph) - Supra-attachment
root surface (1000x) following a dull scaler.
Smoothness over most of instrumented area;
mineralized pellicle not removed.

PLATES 39a and 39b COMPARE SURFACES FOLLOWING
COMBINATIONS OF HAND AND ULTRASONIC INSTRUMENTS
WITH A SURFACE FOLLOWING A SHARP CURETTE

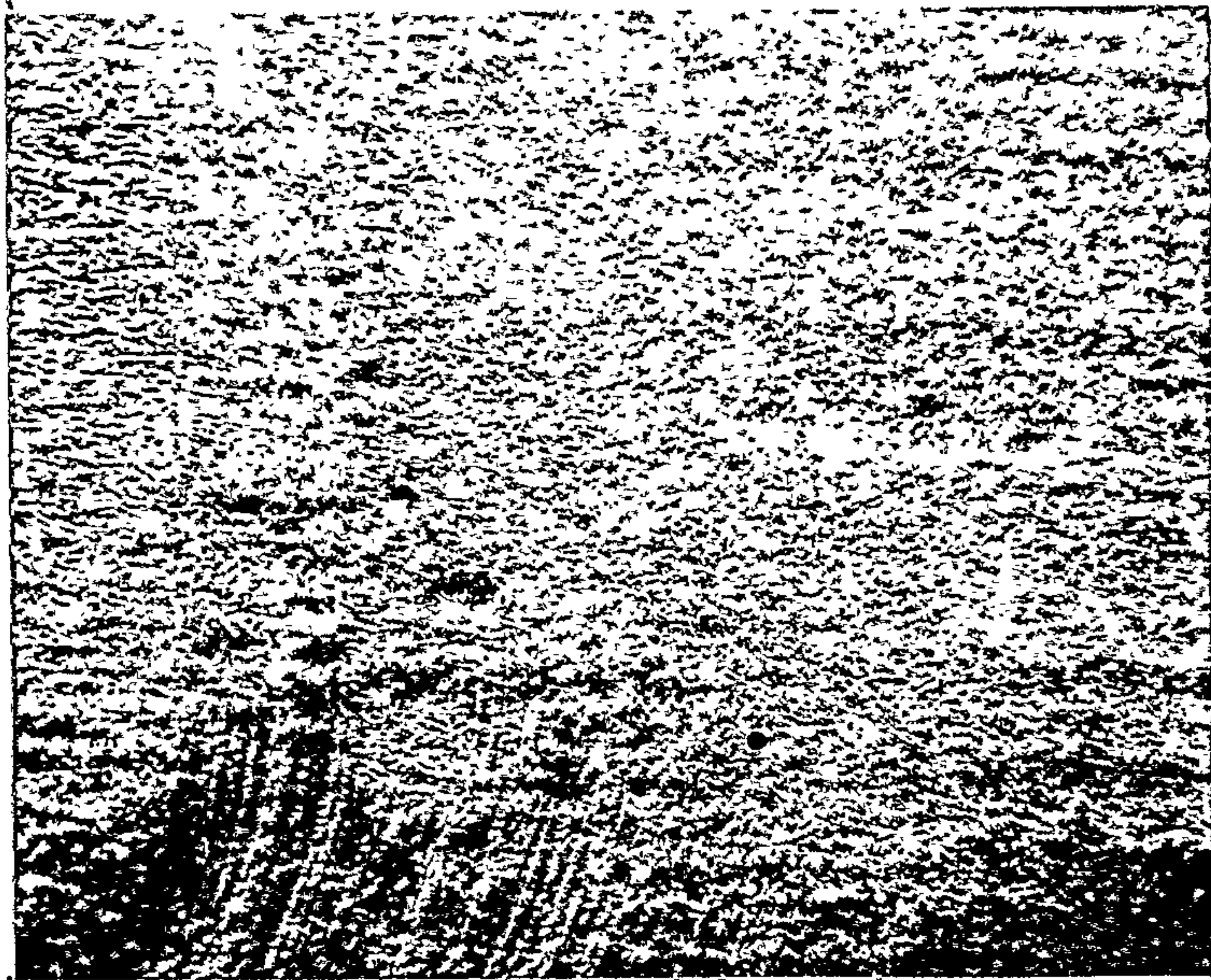

PLATE 39a (Upper Photograph) - Infra-attachment root
surface (100x) following a sharp curette. Dentine
surface shows friction-produced undulating ridges
running perpendicular to direction of stroke.
Shallower, finer grooves run vertically across the
larger ridges.

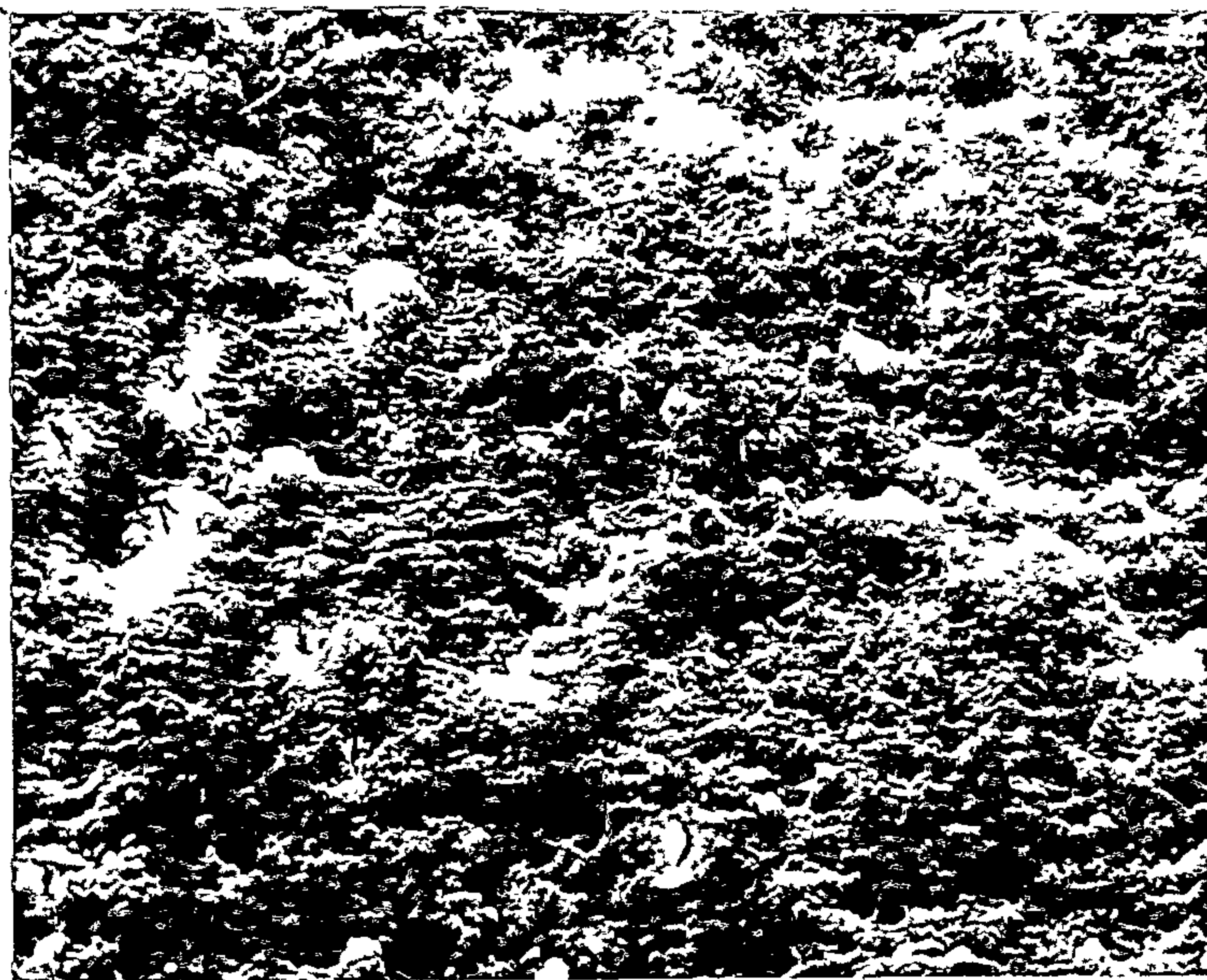

PLATE 39b (Lower Photograph) - Infra-attachment root
surface (1000x) following a sharp curette.
Shallow irregularities are present.

PLATES 40a and 40b COMPARE SURFACES FOLLOWING
COMBINATIONS OF HAND AND ULTRASONIC INSTRUMENTS
WITH A SURFACE FOLLOWING A SHARP CURETTE



PLATE 40a (Upper Photograph) - Infra-attachment root surface (100x) following a sharp curette, then Cavitron at three quarter setting. Perpendicular ridges and finer grooves have been smoothed in areas by the ultrasonic instrument.

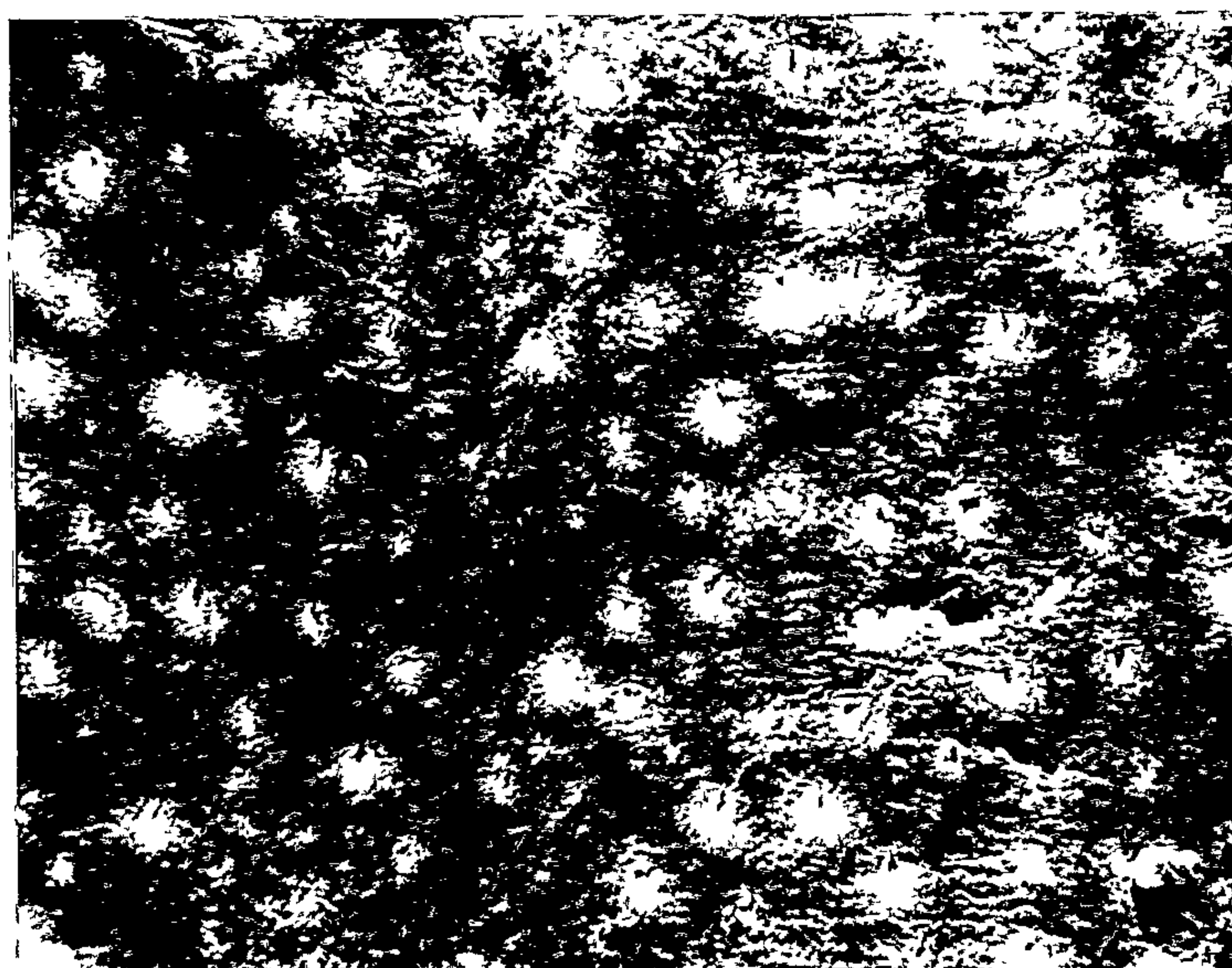

PLATE 40b (Lower Photograph) - Infra-attachment root surface (1000x) following sharp curette, then Cavitron at three quarter setting. Shows relatively smooth area. (Cut dentinal tubules can be seen).

PLATES 41a and 41b COMPARE SURFACES FOLLOWING
 COMBINATIONS OF HAND AND ULTRASONIC INSTRUMENTS
 WITH A SURFACE FOLLOWING A SHARP CURETTE

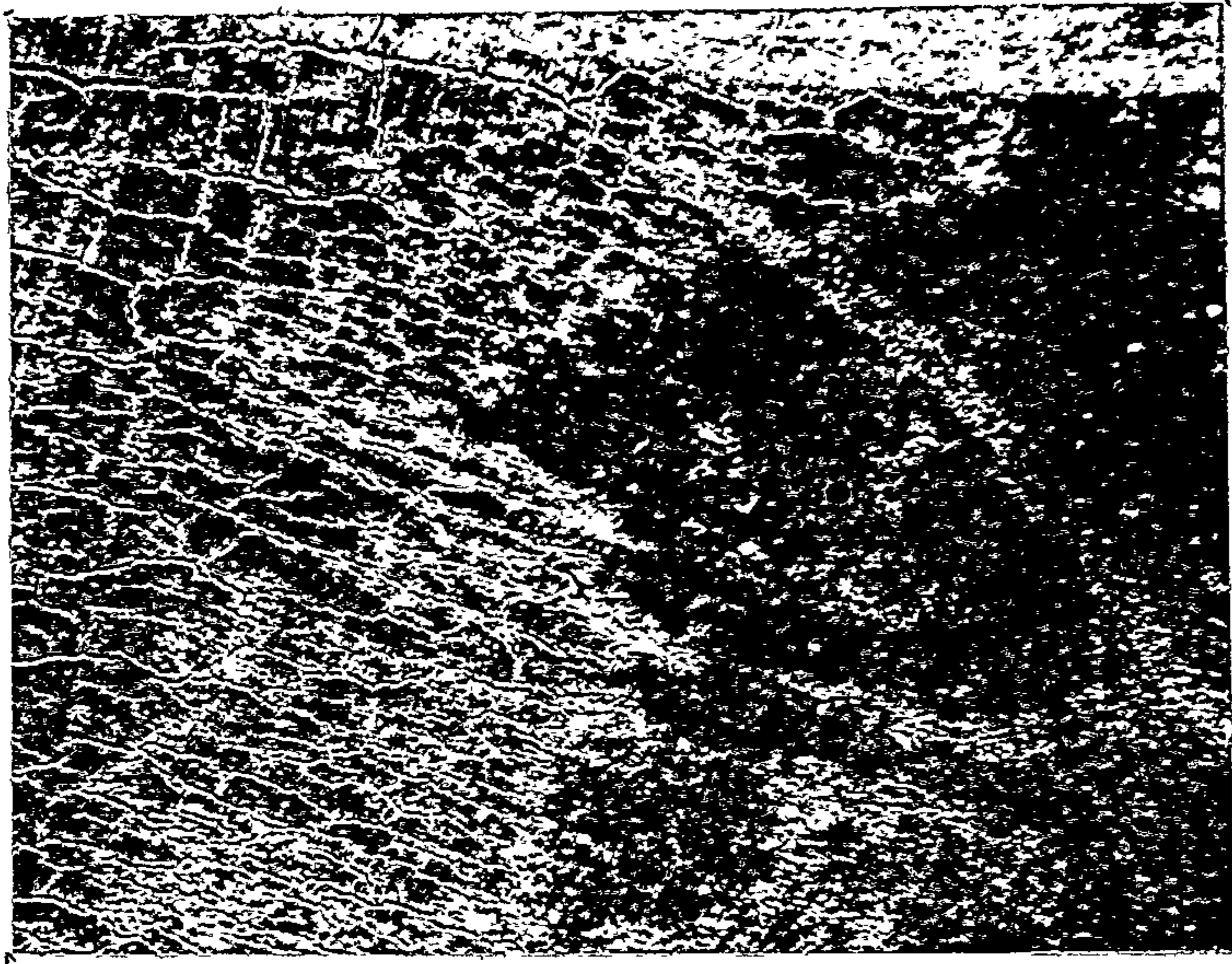

PLATE 41a (Upper Photograph) - Infra-attachment root surface (100x) following Cavitron at three quarter setting, than a sharp curette. Perpendicular ridges and finer grooves (though shallower than in Plate 39a) can be seen.

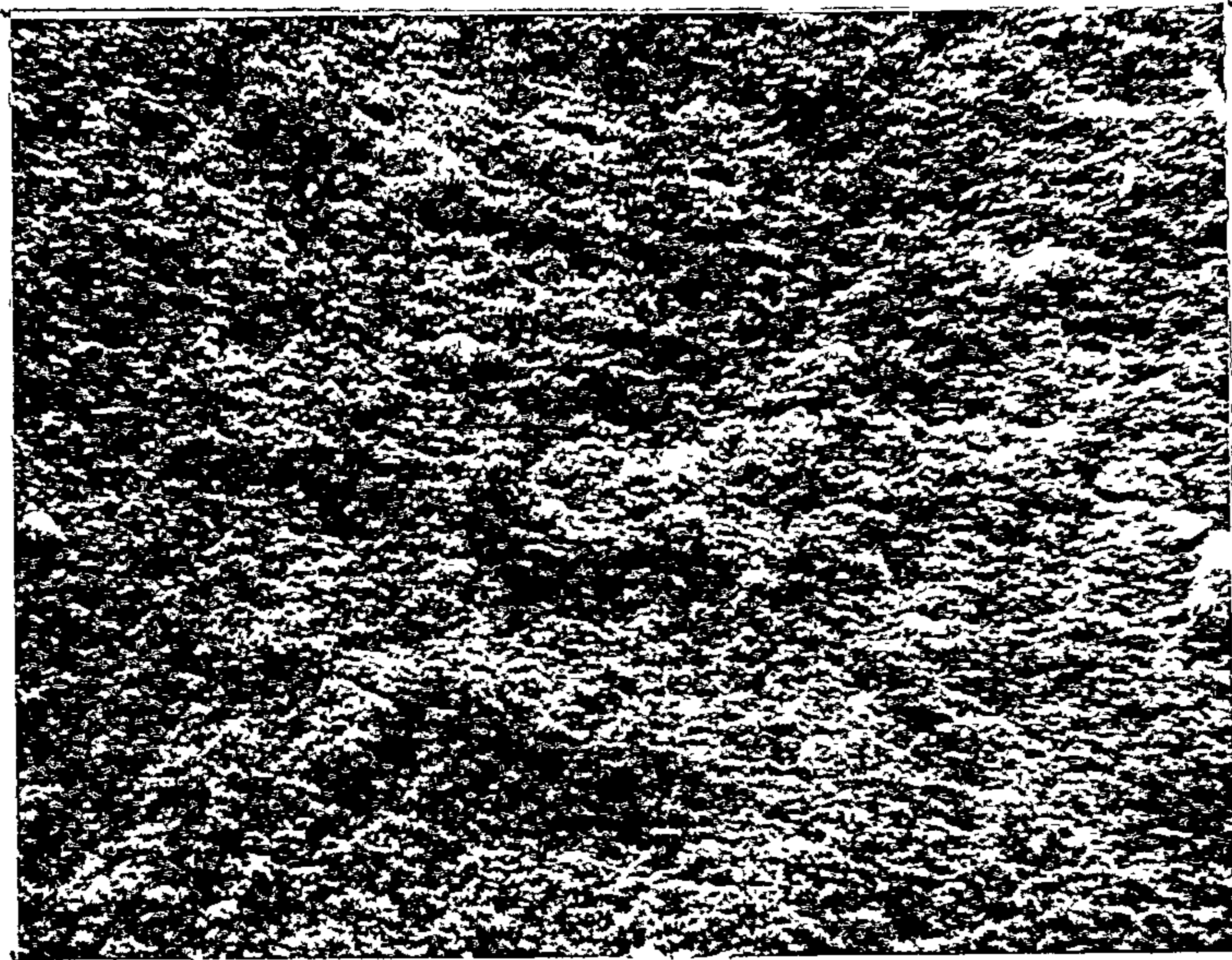

PLATE 41b (Lower Photograph) - Infra-attachment root surface (1000x) following Cavitron at three quarter setting, then a sharp curette. Shallow irregularities (as produced by the Curette in Plate 39b) are present.

SUMMARY OF RESULTS

TABLE 4

Comparison of tooth root surfaces and acrylic surfaces following instrumentation

INSTRUMENT	TOOTH ROOT SURFACE	ACRYLIC SURFACE
Cavitron three-quarter setting	i.a.* Little alteration to original surface. Sharpey's fibre mounds visible (1000x) (Refer. Plate 17) s.a.* Surface relatively smooth Mineralized pellicle still adherent (1000x) (Refer Plate 18).	Little alteration to original surface. Shallow scratch marks occur in some areas. (1000x) (Refer Plate 19)
Cavitron full setting	Tooth substance removed in moderately large areas (20x) . Shallow irregularities in areas; other areas relatively smooth (1000x) (Refer Plate 20)	Acrylic substance removed in moderately large areas. (20x) Shallow irregularities in areas; other areas relatively smooth (1000x) (Refer Plate 22)
Amdent three-quarter setting	As for Cavitron three-quarter setting. (Refer Plates 23, 24)	As for Cavitron three-quarter setting. (Refer Plate 25).
Amdent full setting	Little removal of tooth substance. (20x) Shallow irregularities in areas; other areas relatively smooth (1000x) (Refer Plate 26)	Little removal of acrylic substance (20x) Shallow scratch marks in areas; other areas relatively smooth (1000x) (Refer Plate 28).

* A distinction between infra-attachment (i.a.) and supra-attachment (s.a.) root surfaces in these cases was made; i.e. here, post-instrumentation differences in surface features were observed.

TABLE 4 (Continued)

Comparison of tooth root surfaces and acrylic surfaces
following instrumentation

INSTRUMENT	TOOTH ROOT SURFACE	ACRYLIC SURFACE
Odontoson half setting	Tooth substance removed in moderately large areas (20x), Deep irregularities in areas; other areas relatively smooth (1000x) (Refer Plate 29)	Acrylic substance removed in moderately large areas. (20x) Deep irregularities in areas; other areas relatively smooth (1000x) (Refer Plate 30).
Odontoson three-quarter setting	As for Odontoson half-setting (though throughout larger area) (Refer Plate 31)	As for Odontoson half-setting (Refer Plate 32)
Sharp curette	Tooth substance removed to approximately uniform depth; (20x) shallow irregularities occur throughout area (1000x) (Refer Plate 33)	Acrylic substance removed to approximately uniform depth (20x); shallow irregularities occur throughout area (1000x) (Refer Plate 34).

TABLE 5 - Smoothing of tooth root surfaces

(A) Criteria for describing instrumented surfaces
(Evaluated 1000x)

- .Surface type 1 - Smoothness over most of instrumented area.
- .Surface type 2 - Shallow irregularities in areas; other areas relatively smooth.
- .Surface type 3 - Shallow irregularities over most of instrumented area.
- .Surface type 4 - Deep irregularities in areas; other areas relatively smooth.
- .Surface type 5 - Deep irregularities over most of instrumented area.

(B) Instrumentation producing different types of surfaces

(1) Surface type 1 was produced by:-

- Cavitron three-quarter setting on supra-attachment surface (Refer Plate 18b)
- Amdent three-quarter setting on supra-attachment surface (Refer Plate 24b)
- Sharp curette then Cavitron three-quarter setting (Refer Plate 40b)
- Sharp curette then Amdent three-quarter setting
- Dull curette (Refer Plate 37b)
- Dull scaler (Refer Plate 38b)

(2) Surface type 2 was produced by:-

- Cavitron full setting (Refer Plate 20b)
- Amdent full setting (Refer Plate 21b)

(3) Surface type 3 was produced by:-

- Cavitron three-quarter setting on infra-attachment surface. (Refer Plate 17b)
- Amdent three-quarter setting on infra-attachment surface (Refer Plate 23b)
- Sharp curette (Refer Plate 33b)
- Cavitron three-quarter setting then sharp curette (Refer Plate 41b)
- Amdent three-quarter setting then sharp curette.

(4) Surface type 4 was produced by:-

- Odontoson set half (Refer Plate 29b)
- Odontoson set three-quarters. (Refer Plate 31b)

(5) Surface type 5 was produced by:-

- Sharp hoe. (Refer Plate 35b)
- Sharp scaler (Refer Plate 36b)

TABLE 6 - Removal of tooth root structure

(A) Criteria for describing instrumented surfaces

(Evaluated at 20X)

- .Surface type 1 - No dentine exposed; cementum intact.
- .Surface type 2 - Small areas of dentine exposed, most of cementum intact.
- .Surface type 3 - Dentine exposed in moderately large areas; however, surrounding areas of cementum intact.
- .Surface type 4 - Dentine exposed in large areas. Varying depths of tooth structure removed.
- .Surface type 5 - Dentine exposed to uniform depth in most of instrumented area.

(b) Instrumentation producing different types of surfaces

(1) Surface type 1 was produced by:-

- Cavitron three-quarter setting (Refer Plates 17a, 18a)
- Amdent three-quarter setting (Refer Plates 23a, 24a)
- Amdent full setting (Refer Plates 26a, 27a)

(2) Surface type 2 was produced by:-

- Dull curette (Refer Plate 37a)
- Dull scaler (Refer Plate 38a)

(3) Surface type 3 was produced by:-

- Cavitron full setting (Refer Plates 20a, 21a)
- Odontoson half setting (Refer Plate 29a)
- Odontoson three-quarter setting (Refer Plate 31a)

(4) Surface type 4 was produced by:-

- Sharp hoe (Refer Plate 35a)

(5) Surface type 5 was produced by:-

- Sharp curette (Refer Plate 33a)
- Sharp scaler (Refer Plate 36a)
- Cavitron three-quarter setting, then sharp curette
- Amdent three-quarter setting, then sharp curette
- Sharp curette, then Cavitron three-quarter setting
- Sharp curette, then Amdent three-quarter setting.

DISCUSSION

Previous reports in the literature* comparing the effects of ultrasonic versus hand instrumentation of root surfaces, point to the controversy which remains as to the nature of the surface produced.

Profilometer studies have reported the following findings:

- The curette produces a "smoother" surface than the Cavitron ultrasonic instrument^{66, 100, 192, 262}.
- The Cavitron used on a surface previously curetted, did not significantly affect root "smoothness" obtained with the curette²⁶².
- A curette used after the Cavitron, produced a "smoother" surface than the one produced by the Cavitron alone^{100, 262}.

Reports from studies using scanning electron microscopy vary, and at first sight, seem in conflict with many profilometer studies. Jones and co-workers⁹³, and Pameijer and co-workers¹⁶³, claim that the Cavitron leaves the root surface virtually unaltered and microscopically smoother than hand curettes. Results from the author's present study agree with these findings for the Cavitron at three-quarter (medium) amplitude setting, though the same is not necessarily true for the Cavitron at high amplitude setting (Refer Tables 5 and 6). Ewen and Gwinnett³⁹ agree

* 39, 66, 93, 100, 147, 163, 262, 271.

with the reports that a dull ultrasonic tip at medium setting leaves a smooth surface on supra-attachment root surfaces. At lower magnifications, Pameijer and co-workers¹⁶³ found that hand cures removed substantially more tooth structure than did the Cavitron. Sharp cures effectively planed the root surface. Other studies^{15, 25, 34, 153}, claim that surface structure is also removed with the ultrasonic scaler. The author agrees with this for the Cavitron at high amplitude setting, and the Odontoson at half and three quarter amplitude settings. (Refer Table 6).

Contrary to the findings by Jones and co-workers⁹³, by Pameijer and co-workers¹⁶³, and by Ewen and Gwinnett³⁹; three scanning electron microscope studies^{147, 262, 271}, have reported that the Cavitron ultrasonic scaler produces a "rougher" surface than the sharp curette.

The degree and depth of tissue effects observed following instrumentation may be influenced by several factors. Those considered important to a discussion of the results obtained by the author, as compared to previous researchers, comprise the following aspects:

- (1) the instrument itself;
- (2) the dental hard tissues being instrumented;
- (3) the operator; and
- (4) the method of observation and evaluation of surface changes.

Instrument Variables

Variables associated with the instrument which may affect the surface produced, are both macroscopic and microscopic.

The shape of the blade or tip is important. The sharp end of some ultrasonic tips directed towards the tooth surface will produce surface irregularity^{26, 39, 163}. Wilkinson and Maybury²⁷¹, when evaluating hand and ultrasonic instruments on tooth roots, used sharp sickle-shaped Cavitron P-11 tips. These, by virtue of their shape, would tend to gouge the root surface. Other studies of this type have used dull P-10, or the modern equivalent TFI-10 "universal" tips.

The relative dimensions, thickness, and flexibility of the blade, shank, and handle are also important. These may influence the operator's ability to reach the area required to gain tactile sense, and to effect control of the instrument.

In addition, one should consider the unique features of the ultrasonic instrument when compared with hand instruments. For example, the power (amplitude) setting is adjustable. Specific power settings have not been reported in many studies^{39, 93, 100, 163, 275}, when evaluating effects produced by the ultrasonic instrument. The present study has shown significant differences between surfaces produced by the Cavitron at medium amplitude setting, and surfaces produced by the Cavitron at high amplitude setting. (Refer Tables 5 and 6). The Odontoson unit possesses a much higher frequency (42 kHz) than either the Cavitron or

the Amdent (25 kHz). The Odontoson also claims to have a lower amplitude than the other two brands⁵⁶.

Different claims have been made for the pattern of vibratory motion by the three ultrasonic scaling units used in this study. The Cavitron claims elliptical motion⁶, the Amdent linear motion²¹⁹, and the Odontoson rotary motion⁵⁶. It may be that the degree of surface changes (shown in Tables 5 and 6,) is related to the type of motion for each instrument. In the clinical situation, it has been pointed out by Jacobson⁸⁹, that the irregular anatomy of the tooth makes it difficult to keep the angle between instrument motion and the tooth at its correct theoretical value at all times.

The water available at the tip of ultrasonic instruments may also vary in relation to the amount and direction of the water spray present. (Refer Table 2). Allen and Rhoads⁴, reported increased irregularities produced where sufficient water was not available at the tip.

Where the energy output of the unit was low, the hand pressure light, and the tip broad and polished where it contacted the tooth, it was possible to perform a certain amount of instrumentation in which the surface was not changed. As the factors listed above increase the amount of energy per unit area, the likelihood of changing the surface texture increased. (Refer Tables 5 and 6.) If a surface alteration occurred, the surface produced was

relatively characteristic of the type of instrumentation. The author found the "all-or-none" type of phenomenon, described by Clark²⁶, was most noticeable for surfaces following use of the Odontoson ultrasonic scaling unit. (Refer Plates 29 to 32).

Microscopic features of the instrument may also affect the type of surface produced. For example, grain size, and the material used in the construction of the instrument blade, have been found to produce slight differences in the surface finish of tooth roots⁹³. The edges of steel instruments are more rounded than those of tungsten-carbide instruments. Any grooving produced can be expected to be shallower and less angular⁹³. Similarly, the radius of curvature of an edge suffers increasing plastic deformation in use⁹³. Dull cures have been found to produce "smoother" surfaces than sharp cures³⁹. The author has substantiated these findings (Refer Table 5).

Dental Hard Tissue Variables

Features of the dental hard tissues may affect the surface observed following instrumentation. The tissue may be predominant Sharpey fibre cementum, or partial Sharpey fibre cementum, or it may be dentine. The root surface may have been exposed to the oral environment, or it may be covered with periodontal fibres. Where an instrument has little tendency to alter the surface, such as a Cavitron or Amdent ultrasonic scaler at medium amplitude setting, the

resultant surface would exhibit features characteristic of its own morphology, rather than features caused by the instrument. This aspect has been neglected by workers such as Van Volkinburg and colleagues²⁶², Figure 3, who have interpreted normal cemental features in an infra-attachment root surface as irregularities due to the Cavitron; and by Ewen and Gwinnett³⁹, Figure 17, who have described a smooth "cemental surface", which is actually a mineralized pellicle sheet on a supra-attachment root surface.

The physical properties of the dental hard tissues may vary. These include hardness, scratch resistance, abrasion resistance, and acoustic impedance. Properties may vary with age, state and duration of the disease; from person to person, from tooth to tooth in the same person, and from area to area in the same tooth. Routiola and Craig¹⁷⁷ showed, however, that cementum exposed by periodontal disease had similar Knoop hardness values as normal cementum. Further, hardness values for the dental hard tissues are not necessarily related to the ease with which they may be removed by curettage³².

It was found, in this study, that polished acrylic surfaces proved useful as an easily controlled, homogeneous, model surface to test the potential for periodontal instruments to damage tooth roots.

(Refer Table 4).

Operator Variables

Operator variables which may affect the surface produced include the following aspects:

- (1) Knowledge - how the instrument is used;
- (2) Aims - what the operator wishes to achieve;
- (3) Access - related to many factors including design of instrument, position of tooth in arch, depth of pocket, root morphology, and patient cooperation.
- (4) Manual dexterity - This may vary with certain factors such as fatigue.
- (5) Thoroughness and care during use of technique, including amount of pressure applied, direction of stroke, number of strokes, continuity of stroke, and angle of application.
- (6) Criteria for completion of instrumentation desired. Some step differences between tooth substance and acquired accretion, or between tooth substance and adherent fibre debris, may be too small to register by touch.

The operator may intend to remove acquired accretions only, or he may wish to definitively plane the root surface, ideally removing pathologically affected cementum and producing a clinically smooth surface*. Tables 5 and 6 in the present study show results obtained for each of these desired features.

* 16, 22, 23, 83, 101, 109, 179, 202, 246, 248.

The claimed advantages of definitive root planing include the following:

On exposed roots, cytotoxic substances such as endotoxins, whether in plaque entrapped in surface imperfections, in mineralized pellicle, or bound within the structure of cementum, may be more predictably eliminated by removal of the cementum itself. This would enhance the chances of new attachment^{1, 2, 45, 185}.

Removal of substances which may bind to hydroxyapatite such as lipoteichoic acids and endotoxins may temporarily affect the ability of organisms to adhere to the tooth¹⁰⁵.

Creation of "fresh" areas during planing produces dentine and cemental resorption, which in turn tends to accentuate cemental redeposition when the root surface is covered by a soft tissue flap^{167, 237}.

Removal of mineralized fibres running parallel to the exposed root surface may encourage new attachment at these sites²⁷⁶.

The increased time that root planing takes, may also improve the chances of removing otherwise untouched bacterial deposits⁹³.

The lodgement of calculus into crevices of cementum surfaces means that some removal of tooth substance is necessary if total accretion removal is to be achieved^{94, 95, 199, 277}.

Zander²⁷⁷ and Schaffer²⁰² suggest that planing aids in achieving a smooth tooth surface. However, the

damage to tooth surfaces following many types of instrumentation often produces a surface of increased roughness^{94, 95}. Total removal of all cementum does not appear to be related to successful microscopic smoothing of the root surface¹⁵³. The present study illustrates this. (Refer Plates 20 and 26).

The possible disadvantages of definitive root planing include the following:

Clinical and microscopic findings suggest that root planing alone is of rather short-lived benefit to the patient^{5, 249}. In studies where root planing was performed without definitive pocket elimination procedures^{198, 201, 231}, inflammation in the gingival corium, although diminished after two weeks, returned to pretreatment levels by four to eight weeks.

Sensitive cervical root areas are a common result of definitive root planing.

In flap procedures, removal of tooth structure may also involve removal of fibre ends attached to root surfaces. Under such circumstances, connective tissue attachment levels may be decreased^{107, 228, 232, 233, 236}.

A discussion of factors relating to smoothness during root preparation will now be presented.

A smooth surface is claimed to minimize the rate of recurrence of deposits^{22, 25, 66, 259, 271}, though no well controlled studies have shown surface texture, by itself, to be a direct determinant in the rate of plaque deposition. Clayton and Green²⁷ have shown that surfaces which were smoother than could be obtained

with any type of conventional periodontal instrument, still required regular mechanical cleaning to prevent accumulation of dental plaque. In this respect, all tooth surfaces are relatively rough when considered at an ultrastructural level, and perhaps the grosser "roughness" may not be important^{93, 215}. It is, however, conceivable that grooves may act as micro-stagnation areas, which would provide an environment that encourages colonization of the surface⁹³. Many procedures traditionally thought to "smooth" the root surface, do so on a macroscopic scale, where levelness is a criterion; but tend to produce a greater microscopic roughness, as in the case of sharp curettes^{93, 163}. (Refer Table 5.)

A smooth surface is also said to make plaque removal easier for the patient^{*}. However, studies by Donze and colleagues²⁹, and by Rosenberg and Ash¹⁹², have not demonstrated any biological significance to differences in degrees of roughness following different types of periodontal instrumentation.

Where dentogingival healing is concerned, it is possible for epithelial cells to attach to a great variety of surfaces, whether they are smooth or not.^{122, 125, 126, 127, 208}. However, microscopic roughness of the tooth surface seems to favour adhesion of the cells of the junctional epithelium^{18, 122, 206}. Such roughness may also facilitate the attachment of connective tissue following definitive periodontal treatment^{25, 271}.

* 18, 22, 23, 61, 66, 93, 163, 248, 259, 265, 266, 275.

Variables Associated with the Method of Observation and Evaluation

Clinical evaluations of root surface texture, as performed by Forrest⁴¹, and Stewart and colleagues²⁴⁴, were immediately limited by both tactile and unaided visual senses. Histologic, or dissection microscopic methods^{4, 11, 92, 153, 199, 240}, were limited by resolution. More recently however, the profilometer has been advocated as being a reliable, objective method of evaluating root surface roughness^{20, 66, 100, 147, 192, 262}. However, its shortcomings have been noted^{93, 163, 263}. (Refer Introduction)

Volchanský and co-workers²⁶³, performed four simple assessments using the profile tracings of different materials. Although criteria for assessing recordings appeared valid, (ie using line-length index, peak per mm, maximum peak-to-valley height, and visual), different orders of roughness for each method were found.

When studying root surface texture using the profilometer, investigators^{20, 66, 100, 192, 262}, have used a "centre-line average (CLA) index, ie, a numerical assessment of the average height of the irregularities²⁶³. However, the CLA value is used in engineering only on planar surfaces, or surfaces having a regular curvature. It is not suited to measuring irregular tooth surfaces²⁶³. At best, the profilometer values cited in the literature, report the

degree of surface flatness, not microscopic smoothness*.

* A smooth surface has been defined as being "free from projections, irregularities, or inequalities; presenting no roughness or unevenness to the sight or touch"²¹⁸. There are two main components in this definition. One refers to a microscopic assessment; that is, not rough, "free of projections, points, bristles"²¹⁸. The second component refers to a more macroscopic assessment; that is, evenness, "flat, plane, level"²¹⁸, "being without gross deviation from a geometrical plane"²⁶⁸. Where the profilometer tracing device is limited to a more macroscopic assessment of levelness^{93, 163, 263}, microscopic smoothness should not be implied.

For example, Table 5 shows surface types for removal of tooth substance, assessed at 20X magnification. Surface type 5, was produced by a sharp curette. This "flat, even" surface would show on profilometer tracings as a "smooth" surface. Table 6, however, assessing surface texture at 1000X magnification, shows the sharp curetted surface to consist of shallow irregularities over most of the instrumented area. Similarly, supra-attachment root surfaces following the Cavitron at medium amplitude setting were assessed by the author as "smooth" at 1000X magnification. However, since the surface was not planed, the profilometer tracing would record normal cemental undulations as irregularities. This has been interpreted by investigators^{100, 147, 262}, as surface roughness due to the instrument.

The use of scanning electron microscopy has given valuable information regarding root surface morphology following periodontal instrumentation^{93, 163, 271, 275}.

Two studies^{147, 262}, have used scanning electron microscopy in conjunction with the profilometer. Unfortunately, neither study utilized sufficient magnification to observe the more minute surface texture as used by the present author. Both Van Volkinburg and co-workers²⁶², and Meyer and Lie¹⁴⁷, reported a correlation between profilometer and scanning electron microscope results. This is reasonable, since low magnification electron images only show gross surface topography. The author's results in

Table 6 at 20X magnification, also indicate that the sharp curette produces the most uniform topography.

The limitations of a scanning electron microscope study are apparent, in that it does not produce quantitative results. Meyer and Lie¹⁴⁷, did use a S.E.M. Roughness Index (SRI) for quantitating results, however, all scoring was performed at a standard magnification of 72X, which only indicates gross topography. The results shown in Tables 5 and 6 may be modified to quantitate results in future studies.

SUMMARY AND CONCLUSIONS

Scanning electron microscopy was used to examine tooth root surfaces and polished acrylic surfaces following hand and ultrasonic instrumentation.

Gröss topography was assessed at 20X magnification; more minute surface texture was assessed at 1000X magnification.

It was evident that different methods of instrumentation produced dissimilar root surface topography.

Polished acrylic proved useful as an easily controlled model surface to test the potential for periodontal instruments to damage root surfaces.

An instrument blade, or tip with a dull working edge, produced a smoother surface texture than its sharp counterpart; however, it had less tendency to remove tooth structure.

Although the removal of some surface structure is possible with the ultrasonic instrument, true, definitive root planing, where the operator wishes to remove tooth structure in a given area, is probably best performed with a sharp curette.

The flattest root surfaces (assessed 20X) were produced by:

- a sharp curette;
- a sharp scaler;
- a Cavitron or Amdent at three-quarter (medium) amplitude setting, followed by a sharp curette; and

- a sharp curette, followed by a Cavitron or Amdent at three-quarter (medium) amplitude setting.

The smoothest root surfaces (assessed at 1000X) were produced by:

- a Cavitron, or Amdent at three-quarter (medium) amplitude setting, on supra-attachment root surfaces;
- a sharp curette, followed by either a Cavitron, or Amdent at three-quarter (medium) amplitude setting;
- a dull curette; and
- a dull scaler.

Mineralized pellicle was still present on supra-attachment root surfaces following instrumentation by the Cavitron at medium setting, the Amdent at medium setting, and a dull scaler.

The Cavitron and Amdent ultrasonic instruments at similar amplitude settings produced surfaces of similar texture. The Cavitron, however, showed a tendency to remove more tooth structure than the Amdent. The Odontoson produced areas with deeper irregularities than the other two types of ultrasonic scalers.

Whether or not there is a biological significance corresponding to the differences in root surface topography following use of various methods of root surface instrumentation, has not been definitely established.

REFERENCES

1. ALEO, J.J., DE RENZIS, F.A., FARBER, P.A., and VARBONCOEUR, A.P. --
The presence and biologic activity of cementum-bound endotoxin.
J. Periodontol. 45: 9, 672-675, Sept. 1974.
2. ALEO, J.J., DE RENZIS, F.A., and FARBER, P.A.--
In vitro attachment of human gingival fibroblasts to root surfaces.
J. Periodontol. 46: 11, 639-645, Nov. 1975.
3. ALLEN, D.L., and KERR, D.A. --
Tissue response in the guinea pig to sterile and non-sterile calculus.
J. Periodontol. 36: 2, 121-126, March-April 1965.
4. ALLEN, E.F., and RHOADS, R.H. --
Effects of high speed periodontal instruments on tooth surface.
J. Periodontol. 34: 4, 352-356, July 1963.
5. ALEXANDER, A.G. --
The effect of subgingival scaling on gingival inflammation.
J. Periodontol. 40: 12, 717-720, Dec. 1969.

6. AMALGAMATED DENTAL. --
Brochure for Dentsply Cavitron ultrasonic instrument.
London, England.

7. ARMITAGE, G.C. --
Cementum.
in Bhaskar, S.N. (edit)
Orban's oral histology and embryology.
St. Louis, The C.V. Mosby Co., 8th ed., 1976.
(pp. 182-205).

8. ARMSTRONG, W.G. --
Origin and nature of the acquired pellicle.
Proc. R. Soc. Med. 61: 9, 923-930, Sept. 1968.

9. BARNES, J.E., and SCHAFFER, E.M. --
Subgingival root planing: A comparison using files, hoes, and curettes.
J. Periodontol. 31: 4, 300-303, Sept. 1960.

10. BELANGER, L.F. --
Osteolysis: An outlook on its mechanism and causation.
in Gaillard, P.J; Talmage, R.V., and Budy, A.M.
(edits.)
The parathyroid glands, ultrastructure, secretion and function.
Chicago, University of Chicago Press, 1965.
(pp. 137-143).

11. BELTING, C.M., and SPJUT, P.J. --
Effects of high-speed periodontal instruments on the root surface during subgingival calculus removal.
J. Am. Dent. Assoc. 69: 5, 578-584, Nov. 1964.
12. BEUBE, F.E. --
A study on reattachment of the supporting structures of the teeth.
J. Periodontol. 18: 2, 55-66, April 1947.
13. BHASKAR, S.N., GROWER, M.F., and CUTRIGHT, D.E. --
Gingival healing after hand and ultrasonic scaling - biochemical and histologic analysis.
J. Periodontol. 43: 1, 31-34, Jan. 1972.
14. BJORN, H. --
Experimental studies on reattachment.
Dent. Practit. 11: 10, 351-354, June 1961.
15. BJORN, H., and LINDHE, J. --
The influence of periodontal instruments on the tooth surface. A methodological study.
Odontol. Revy. 13: 4, 355-369, April 1962.
16. BODECKER, C.F. --
The difficulty of completely removing subgingival calculus.
J. Am. Dent. Assoc. 30: 9, 703-708, May 1943.

17. BOWDEN, G.H., HARDIE, J.M., and SLACK, G.L. --
Microbial variations in approximal dental
plaque.
Caries Res. 9: 4, 253-277, 1975.

18. BOYDE, A. --
The tooth surface.
in Eastoe, J.E., Picton, D.C.A., and Alexander,
A.G. (edits.)
The prevention of periodontal disease.
London, Henry Kimpton Publishers, 1971.
(pp. 46-62).

19. BRANDT, C.L., KORN, N.A., and SCHAFFER, E.M. --
Bacteremias from ultrasonic and hand
instrumentation.
J. Periodontol. 35: 3, 214-215, May-June 1964.

20. BURKE, S.W., and GREEN, E. --
Effectiveness of periodontal files.
J. Periodontol. 41: 1, 39-40, Jan. 1970.

21. BURMAN, L.R., ALDERMAN, N.E., and EWEN, S.J. --
Clinical application of ultrasonic vibrations
for subgingival calculus and stain removal.
J. Dent. Med. 13: 3, 156-161, July 1958.

22. CHACE, R. ---
Methods and values of tooth planing in
periodontal therapy.
J. Periodontol. 32: 3, 233-236, July 1961.
23. CHACE, R. --
Subgingival curettage in periodontal therapy.
J. Periodontol. 45: 2, 107-109, Feb. 1974.
24. CHERASKIN, E., and RINGSDORF, E.M. Jr. --
Resistance and susceptibility to oral
disease I. A study in gingivitis and
carbohydrate metabolism.
J. Dent. Res. 44: 2, 374-378, March-April
1965.
25. CLARK, S.M., GRUPE, H.E., and MAHLER, D.B. --
The effect of ultrasonic instrumentation on
root surfaces.
J. Periodontol. 39: 3, 135-137, May 1968.
26. CLARK, S.M. --
The ultrasonic dental unit: A guide for the
clinical application of ultrasonics in
dentistry and in dental hygiene.
J. Periodontol. 40: 6, 621-629, Nov. 1969.

27. CLAYTON, J.A., and GREEN, E. --
Roughness of pontic materials and dental plaque.
J. Prosthet. Dent. 23: 4, 407-411, April. 1970.
28. DIAB, M.A., and STALLARD, R.E. --
A study of the relationship between epithelial root
sheath and root development.
Periodontics. 3: 1, 10-14, Jan.-Feb. 1965.
29. DONZE, Y., KRUGER, J., KETTERL, W., and
RATEITSCHAK, K.H. --
Treatment of gingivitis with Cavitron or
hand instruments: a comparative study.
Helv. Odontol. Acta. 17: 1, 31-37, April 1973.
30. DRAGOO, M.R., and SULLIVAN, H.C. --
A clinical and histologic evaluation of
autogenous iliac bone grafts in humans. II.
External root resorption.
J. Periodontol. 44: 10, 614-625, Oct. 1973.
31. ELLEGAARD, B., KARRING, T., and LOE, H. --
Retardation of epithelial migration in new
attachment attempts in intrabony defects in
monkeys.
J. Clin. Periodontol. 3: 1, 23-37, Feb. 1976.

32. EMSLIE, R.D., and STACK, M.V. --
The microhardness of roots of teeth with
periodontal disease.
Dent. Practit. 9: 4, 101-103, Dec. 1958.
33. EWEN, S.J. --
Ultrasound and periodontics.
J. Periodontol. 31: 2, 101-106, April 1960.
34. EWEN, S.J., and SORRIN, S. --
Ultrasonics and periodontal therapy.
Dent. Clin. North Am. 8: 1, 145-164, March 1964.
35. EWEN, S.J., and GLICKSTEIN, C. --
Ultrasonic therapy in periodontics.
Springfield, Illinois. Thomas Publishers,
1st ed., 1968.
36. EWEN, S.J., and GLICKSTEIN, C. ---
Ultrasonic therapy in periodontics.
Springfield, Illinois. Thomas Publishers,
1st ed., 1968 (p. 38).
37. EWEN, S.J., and GLICKSTEIN, C. --
Ultrasonic therapy in periodontics.
Springfield, Illinois. Thomas Publishers.,
1st ed., 1968 (p. 34).

38. EWEN, S.J., and GLICKSTEIN, C. ---
Ultrasonic therapy in periodontics.
Springfield, Illinois. Thomas Publishers.,
1st ed., 1968 (p. 37).
39. EWEN, S.J., and GWINNETT, A.J. --
A scanning electron microscopic study of
teeth following periodontal instrumentation.
J. Periodontol. 48: 2, 92-97, Feb. 1977.
40. FLOTRA, L., GJERMO, P., ROLLA, G., and
WAERHAUG, J. ---
A four month study on the effect of chlorhexidine
mouthwashes on fifty soldiers.
Scand. J. Dent. Res. 80: 1, 10-17, Jan. 1972.
41. FORREST, J.O. --
Ultrasonic scaling: a five year assessment.
Br. Dent. J. 122: 1, 9-14, Jan. 1967.
42. FRANK, R.M., and BRENDDEL, A. --
Ultrastructure of the approximal dental plaque
and the underlying normal and carious enamel.
Arch. Oral Biol. 11: 9, 883-912, Sept. 1966.
43. FURSETH, R. --
The fine structure of the cellular cementum
of young human teeth.
Arch. Oral Biol. 14: 10, 1147-1158, Oct. 1969.

44. FURSETH, R. ---

Further observations on the fine structure of orally exposed and carious human dental cementum.

Arch. Oral Biol. 16: 1, 71-85, Jan. 1971.

45. GARRETT, J.S. ---

Cementum in periodontal disease.

Periodont. Abstr. 23: 1, 6-12, Spring 1975.

46. GENCO, R.J. --

Immunoglobulins and periodontal disease.

J. Periodontol. 41: 4, 196-201, April 1970.

47. GENCO, R.J. --

Microbiology of periodontal disease.

in Goldman, H.M., and Cohen, D.W.

Periodontal therapy.

St. Louis, The C.V. Mosby Co., 5th ed., 1973.

(pp. 178-195).

48. GIBBONS, R.J., and BANGHART, S. --

Induction of dental caries in gnotobiotic rats with a levan-forming streptococcus and a streptococcus isolated from subacute bacterial endocarditis.

Arch. Oral Biol. 13: 3, 297-308, March 1968.

49. GIBBONS, R.J., and SPINELL, D.M. --
Salivary-induced aggregation of plaque
bacteria.
in McHugh, W.D. (edit)
Dental plaque.
Dundee, Scotland. D.C. Thomson and Co. Ltd.
1970. (pp. 207-215).
50. GLICKMAN, I. --
Clinical periodontology.
Philadelphia, London, Toronto. W.B. Saunders Co.
4th ed. 1972. (p. 301).
51. GLICKMAN, I. --
Clinical periodontology
Philadelphia, London, Toronto. W.B. Saunders Co.
4th ed. 1972. (pp. 308-309).
52. GOLDMAN, H.M. --
Histologic assay of healing following
ultrasonic curettage versus hand instrument
curettage.
Oral Surg. 14: 8, 925-928, Aug. 1961.
53. GOLDMAN, H.M., and COHEN, D.W. --
Periodontal therapy.
St. Louis, The C.V. Mosby Co., 5th ed. 1973.
(pp. 73-75, 124-128, 198-199.).

54. GOLDMAN, H.M., and COHEN, D.W. --
Instrumentation for scaling and root planing.
in Goldman, H.M., and Cohen, D.W.
Periodontal therapy.
St. Louis, The C.V. Mosby Co., 5th ed. 1973.
(pp. 381-392).
55. GOLDMAN, H.M., and COHEN, D.W. --
Periodontal therapy.
St. Louis, The C.V. Mosby Co., 5th ed. 1973.
(p. 388).
56. GOOF. --
Brochure for Odontoson ultrasonic instrument.
Herlev, Denmark.
57. GOTTLIEB, B. (1922). --
cited in Stahl, S.S.
The nature of healthy and diseased root
surfaces.
J. Periodontol. 46: 3, 156-161, March 1975.
58. GOTTLIEB, B. --
Biology of cementum.
J. Periodontol. 13: 1, 13-17, Jan. 1942.
59. GOTTLIEB, B. --
Continuous deposition of cementum.
J. Am. Dent. Assoc. 30: 11, 842-847, June 1943.

60. GOTTlieb, B. --
A new concept in periodontoclasia.
J. Periodontol. 17: 1, 7-23, Jan. 1946.
61. GRAHAM, C.J. --
Home care effectiveness upon planed teeth and
scaled teeth following surgery.
J. Periodontol. 37: 1, 43-47, Jan.-Feb. 1966.
62. GRANT, D.A., STERN, I.B., and EVERETT, F.G. --
Orban's periodontics - A concept - theory and
practice.
St. Louis, The C.V. Mosby Co., 4th ed. 1972.
(p. 59).
63. GRANT, D.A., STERN, I.B., and EVERETT, F.G. --
Orban's periodontics - A concept - theory
and practice.
St. Louis, The C.V. Mosby Co., 4th ed. 1972.
(pp. 366, 367).
64. GRANT, D.A., STERN, I.B., and EVERETT, F.G. --
Orban's periodontics - A concept - theory
and practice.
St. Louis. The C.V. Mosby Co., 4th ed. 1972.
(pp. 123, 135-136).

65. GREEN, G.H., and SANDERSON, A.D. ---
Ultrasonics and periodontal therapy -- a review
of clinical and biological effects.
J. Periodontol. 36: 3, 232-238, May-June 1965.
66. GREEN, E., and RAMFJORD, S.P. --
Tooth roughness after subgingival root planing.
J. Periodontol. 37: 5, 396-399, Sept. Oct. 1966.
67. GREEN, E. --
Root planing with dull and sharp curettes.
J. Periodontol. 39: 6, 348-350, Nov. 1968.
68. GREENE, J.C. --
Oral hygiene and periodontal disease.
Am. J. Public Health 53: 6, 913-922, June 1963.
69. GRIGSBY, W.R., and SABISTON, C.B., Jr. --
The periodontal disease process.
J. Oral Pathol. 5:3, 175-188, May 1976.
70. GUENTHER, H., CROISSANT, R., SCHONFELD, S., and
SLAVKIN, H.C. --
Enamel proteins: identification of epithelial -
specific differentiation products.
in Slavkin, H.C., and GREULICH, R.C. (edits.)
Extracellular matrix influences on gene expression.
New York, Academic Press. 1975. (pp. 387-398).

71. HAGGERTY, P.C. ---

Ultrasonics: a practice building, work saving adjunct to the practice of periodontics.

Dent. Clin. North Am. 13: 1, 33-43, Jan. 1969.

72. HALIK, F.J. ---

The role of subgingival curettage in periodontal therapy.

Dent. Clin. North Am. 13: 1, 19-32, Jan. 1969.

73. HAMPP, E.G. --

Blood sampling and cultural studies in the detection of postoperative bacteraemias.

Dent. Abstr. 5: 3, 176, March 1960.

74. HANDELMAN, S.L., and HESS, C. ---

Effect of dental prophylaxis on tooth-surface flora.

J. Dent. Res. 49: 2, 340-345, March-April 1970.

75. HATFIELD, C.G., and BAUMHAMMERS, A. --

Cytotoxic effects of periodontally involved root surfaces. (Abstr. 203).

I.A.D.R. Proc. 48: 99, 1970.

76. HATFIELD, C.G., and BAUMHAMMERS, A. --

Cytotoxic effects of periodontally involved root surfaces.

Arch. Oral Biol. 16: 4, 465-468, April 1971.

77. HAUSMANN, E.M RAISZ, L.G., and MILLER, W.A. --
Endotoxin: Stimulation of bone resorption in
tissue culture.
Science 168: 3933, 862-864, May 1970.
78. HAUSMANN, E. --
Potential pathways for bone resorption in
human periodontal disease.
J. Periodontol. 45: 5, 338-343, May 1974.
79. HAVEY, L., and ZANDER, H. --
Root-surface resorption in periodontally
diseased teeth. (Abstr. 129)
J. Dent. Res. 38: 4, 712, 1959, July-Aug.
1959.
80. HEARLE, J.W.S. --
Introduction to scanning electron microscopy,
in Hearle, J.W.S., Sparrow, J.T., and
Cross, P.M. (edits.)
The use of the scanning electron microscope.
Oxford, New York, Toronto, Sydney, Braunschweig.
Pergamon Press. 1972. (p. 6).
81. HENRY, J.L., and WEINMANN, J.P. --
The pattern of resorption and repair of
human cementum.
J. Am. Dent. Assoc. 42: 3, 270-290, March 1951.

82. HERTING, H.C. --

Electron microscope studies of the cementum surface structures of periodontally healthy and diseased teeth. (Abstr. 18).

J. Dent. Res. 46: Suppl. to 6, 1247,
Nov.-Dec. 1967.

83. HIRSCHFELD, L. --

Subgingival curettage in periodontal treatment.

J. Am. Dent. Assoc. 44: 3, 301-314, March 1952.

84. HIRSCHFELD, L. --

cited in Chace, R.

Subgingival curettage in periodontal therapy.

J. Periodontol. 45, 2, 107-109, Feb. 1974.

85. HUETER, T.F., and BOLT, R.H. --

Sonics.

New York. John Wiley and Sons, Inc. 1955.

(p. 225).

86. HURZELER, B., and ZANDER, H.A. --

Cementum apposition in periodontally diseased teeth.

Helv. Odontol. Acta. 3: 1, 1-3, April 1959.

- 87.. IRVING, J.T., NEWMAN, M.G., SOCRANSKY, S.S.,
and HEELY, J.D. --
Histological changes in experimental periodontol
disease in rats monoinfected with a gram-
negative organism.
Arch. Oral Biol. 20: 3, 219-220, March 1975.
88. JACOBSON, L., and SOHLBERG, F. (1970) --
cited in Jacobson, L.
-Ultrasonic scaling.
Aust. Dent. J. 19: 6, 379-383, Dec. 1974.
89. JACOBSON, L. --
Ultrasonic scaling.
Aust. Dent. J. 19: 6, 379-383, Dec. 1974.
90. JANDE, S.S., and BELANGER, L.F. --
Fine structural study of rat molar cementum.
Anat. Rec. 167: 4, 439-463, Aug. 1970.
91. JENSEN, S.B., LOE, H., SCHIOTT, C.R., and
THEILADE, E. --
Experimental gingivitis in man.
J. Periodont. Res. 3: 4, 284-293, 1968.

92. JOHNSON, W.N., and WILSON, J.R. --
Application of the ultrasonic dental unit to
scaling procedures.
J. Periodontol. 28: 4, 264-271, Oct. 1957.
93. JONES, S.J., LOZDAN, J., and BOYDE, A. --
Tooth surfaces treated in situ with periodontal
instruments. Scanning electron microscopic
studies.
Br. Dent. J. 132: 2, 57-64, Jan. 1972.
94. JONES, S.J. --
The tooth surface in periodontal disease.
Dent. Practit. 22: 12, 462-473, Aug. 1972.
95. JONES, S.J. --
Morphology of calculus formation on the
human tooth surface.
Proc. R. Soc. Med. 65: 10, 903-905, Oct. 1972.
96. KALKWARF, K.L. --
Periodontal new attachment without the
placement of osseous potentiating grafts.
Periodont. Abstr. 22: 2, 53-62, Summer 1974.
97. KARDEL, M. (1972) --
cited in Suppipat, N.
Ultrasonics in periodontics.
J. Clin. Periodontol. 1: 4, 206-213, 1974.

98. KERR, D.A. --

The cementum: its role in periodontal health
and disease.

J. Periodontol. 32: 3, 183-189, July 1961.

99. KERR, D.A., RAMFJORD, S.P., and ASH, M.M. (edits) --

World workshop in periodontics.

University of Michigan, 1966. (p. 321).

100. KERRY, G.J. --

Roughness of root surfaces after use of
ultrasonic instruments and hand curettes.

J. Periodontol. 38: 4, 340-346, July-Aug.
1967.

101. KERRY, G.J. --

New method for viewing root surfaces.

J. Periodontol. 46: 11, 673-676, Nov. 1975.

102. KEYES, P.H., and JORDAN, H.V. --

Periodontal lesions in the Syrian hamster.

Arch. Oral Biol. 9: 4, 377-400, July-Aug. 1964.

103. KIRRANE, J.A., and GLYNN, L.E. --

Immunology of collagen.

in Hall, D.A. (edit).

Int. Rev. Connect. Tissue Res.

New York, London. Academic Press. Vol. 4,
1968. (pp. 1-31).

104. KNOX, K.W. ---
Antigens of oral bacteria.
Adv. Oral Biol. 4: 91-130, 1970.
105. KNOX, K.W. ---
Discovery of an important component of plaque
bacteria.
Dental Outlook 1: 2, 6-9, Aug. 1975.
106. KNOX, K.W. --
The potential role of bacteria and their
antigens in periodontal disease.
Aust. Dent. J. 21: 5, 397-404, Oct. 1976.
107. KOHLER, C.A., and RAMFJORD, S.P. --
Healing of gingival mucoperiosteal flaps.
Oral Surg. 13: 1, 89-103, Jan. 1960.
108. KOLL, L. --
Ultrasonics in dental hygiene.
J. Amer. Dent. Hyg. Assoc. 34: 2, 60-62,
Apr. 1960.
109. KOPCZYK, R.A., and CONROY, C.W. --
The attachment of calculus to root planed
surfaces.
Periodontics 6: 2, 78-83, April 1968.

110. KOTANYI, E. --

Cementum.

in Sicher, H. (edit)

Orban's oral histology and embryology.

St. Louis, The C.V. Mosby Co., 6th ed. 1966.

(p. 168).

111. KRAMER, G.M. --

Rationale of periodontal therapy.

in Goldman, H.M., and Cohen, D.W..

Periodontal therapy.

St. Louis, The C.V. Mosby Co., 5th ed., 1973.

(pp. 327-344).

112. KVAM, E. --

Preparation of human premolar roots for
scanning electron microscopy.

Scand. J. Dent. Res. 79: 295-306, 1971.

113. LANDAY, M.A., HEIDERE, J., and RITMAN, L. --

A scanning electron microscopic study of human
cementum. (Abstr. 37).

I.A.D.R. Proc. 49: 1971.

114. LANDAY, M.A. --

A scanning electron microscopic study of human
cementum exposed by periodontal disease.

(Abstr. 36).

I.A.D.R. Proc. 50: 57, 1972.

115. LEACH, S.A. and SAXTON, C.A. --

An electron microscopic study of the acquired pellicle and plaque formed on the enamel of human incisors.

Arch. Oral Biol. 11: 11, 1081-1094, Nov. 1966.

116. LEACH, S.A. --

A review of the biochemistry of dental plaque.
in McHugh, W.D. (edit.)

Dental plaque.

Dundee, Scotland. D.C. Thomson and Co. Ltd.

1970. (pp. 143-156).

117. LENZ, H., and MUHLEMANN, H.R. ---

Repair of etched enamel exposed to the oral environment.

Helv. Odontol. Acta. 7: 2, 47-49, Oct. 1963.

118. LESTER, K.S. --

The unusual nature of root formation in molar teeth of the laboratory rat.

J. Ultrastruct. Res. 28: 5-6, 481-506, Sept. 1969.

119. LEVINE, H.L. --

in Zander H.A., Wade, A.B., and Levine, H.L.

Is root preparation important in achieving reattachment?

Periodont. Abstr. 14: 2, 55, June 1966.

120. LEVINE, H.L., and STAHL, S.S. --
Repair following periodontal flap surgery
with the retention of gingival fibres.
J. Periodontol. 43: 2, 99-103, Feb. 1972.
121. LINGHORNE, W.J. --
Studies in the regeneration and reattachment
of the supporting structures in teeth.
J. Can. Dent. Assoc. 20: 12, 672-678, Dec. 1954.
122. LISTGARTEN, M.A. --
Phase-contrast and electron microscopic study
of the junction between reduced enamel
epithelium and enamel in unerupted human
teeth.
Arch. Oral Biol. 11: 10, 999-1016, Oct. 1966.
123. LISTGARTEN, M.A. --
A light and electron microscopic study of
coronal cementogenesis.
Arch. Oral Biol. 13: 1, 93-114, Jan. 1968.
124. LISTGARTEN, M.A., and KAMIN, A. --
The development of a cementum layer over the
enamel surface of rabbit molars - a light and
electron microscopy study.
Arch. Oral Biol. 14: 8, 961-985, Aug. 1969.

125. LISTGARTEN, M.A. --

Electron microscopic study of the junction between surgically denuded root surfaces and regenerated periodontal tissues.

J. Periodont. Res. 7: 1, 68-90, 1972.

126. LISTGRATEN, M.A. --

Ultrastructure of the dento-gingival junction after gingivectomy.

J. Periodont. Res. 7: 2, 151-160, 1972.

127. LISTGARTEN, M.A., and ELLEGAARD, B. --

Electron microscopic evidence of a cellular attachment between junctional epithelium and dental calculus.

J. Periodont. Res. 8: 3, 143-150, 1973.

128. LISTGARTEN, M.A. --

Structure of surface coatings on teeth. A review.

J. Periodontol. 47: 3, 139-147, March 1976.

129. LOE, H., THEILADE, E., and JENSEN, S.B. --

Experimental gingivitis in man.

J. Periodontol. 36: 3, 177-187, May-June 1965.

130. LOE, H., and LISTGARTEN, M.A. --
Periodontium.
in Goldman, H.M., and Cohen, D.W. (edits).
Periodontal therapy.
St. Louis, The C.V. Mosby Co., 5th ed. 1973.
(pp. 1-56).
131. LOESCHE, W.J., GREEN, E., KENNEY, E.B., and
NAFE, D.E. --
Effect of topical kanamycin sulfate on plaque
accumulation.
J. Am. Dent. Assoc. 83: 5, 1063-1069, Nov.
1971.
132. LOESCHE, W.J., and NAFE, D.E. --
Reduction of supragingival plaque accumulations
in institutionalized Down's syndrome patients
by periodic treatment with topical kanamycin.
Arch. Oral Biol. 18: 9, 1131-1143, Sept. 1973.
133. LOESCHE, W.J., and SYED, S.A. --
The predominant cultivable flora of carious
plaque and carious dentine.
Caries Res. 7: 3, 201-216, 1973.
134. LOESCHE, W.J., and SYED, S.A. --
Bacteriology of dental plaque in experimental
gingivitis I. Relationship between gingivitis
and flora. (Abstr. 108).
J. Dent. Res. 54: Spec. Iss. A, 71, 1975.

135. LOESCHE, W.J. --
Chemotherapy of dental plaque infections.
in Melcher, A.H., and Zarb, G.A. (edits.).
Oral Sci. Rev. 9: 65-107, 1976.
136. LORATO, D.C., RUSKIN, P.F., and MARTIN, A. --
Effect of an ultrasonic scaler on bacterial
counts in air.
J. Periodontol. 38: 6, 550-554, Nov.-Dec. 1967.
137. McCALL, C.M., Jr., and SZMYD, L. --
Clinical evaluation of ultrasonic scaling.
J. Am. Dent. Assoc. 61: 11, 559-564, Nov. 1960.
138. McDOUGALL, W.A. --
Studies on the dental plaque I. The
histology of the dental plaque and its
attachment.
Aust. Dent. J. 8: 5, 261-273, Aug. 1963.
139. MANDEL, I.D., and LEVY, B.M. --
Studies on salivary calculus I. Histo-
chemical and chemical investigation of
supra- and subgingival calculus.
Oral Surg. 10: 8, 874-884, Aug. 1957.
140. MANDEL, I.D. --
Calculus formation: The role of bacteria
and mucoprotein.
Dent. Clin. North Am. 4: 3, 731-738, Nov. 1960.

141. MANDEL, I.D. --

Dental plaque: nature, formation and effects.

J. Periodontol. 37: 357-367, Sept.-Oct. 1966.

142. MANSON, J.D. --

Periodontics.

London. Henry Kimpton. 3rd ed. 1975. (p. 25).

143. MARSHALL-DAY, C.D., and SCHOURIE, K.L.

Gingival disease in the Virgin Islands.

J. Am. Dent. Assoc. 40: 2, 175-185, Feb. 1950.

144. MAYHALL, C.W. --

Concerning the composition and source of the
acquired enamel pellicle of human teeth.

Arch. Oral Biol. 15: 12, 1327-1341, Dec. 1970.

145. MELCHER, A.H. --

Repair of wounds in the periodontium of the
rat. Influence of periodontal ligament on
osteogenesis.

Arch. Oral Biol. 15: 12, 1183-1204, Dec. 1970.

146. MELCHER, A.H. --

On the repair potential of periodontal
tissues.

J. Periodontol. 47: 5, 256-260, May 1976.

147. MEYER, K., and LIE, T. --

Root surface roughness in response to periodontal instrumentation studied by combined use of microroughness measurements and scanning electron microscopy.

J. Clin. Periodontol. 4: 2, 77-91, May 1977.

148. MEZL, J. --

Caries and calculus.

J. Can. Dent. Assoc. 25: 2, 72-78, Feb, 1959.

149. MINAH, and LOESCHE, W.J. --

cited in Loesche, S.J.

Chemotherapy of dental plaque infections.

in Melcher, A.H., and Zarb, G.A. (edits.).

Oral Sci. Rev. 9: 77-78, 1976.

150. MOLLER, P., GREVSTAD, A.O., and KRISTOFFERSEN, T. --

Ultrasonic scaling of maxillary teeth causing tinnitus and temporary hearing shifts.

J. Clin. Periodontol. 3: 2, 123-127, May 1976.

151. MORRIS, M. --

The subcutaneous implantation of periodontally diseased roots.

J. Periodontol. 43: 12, 737-747, Dec. 1972.

152. MOSKOW, B.S. --

The response of the gingival sulcus to
instrumentation. -

A histological investigation.

J. Periodontol. 33: 3, 282-291, July 1962.

153. MOSKOW, B.S., and BRESSMAN, E. --

Cemental response to ultrasonic and hand
instrumentation.

J. Am. Dent. Assoc. 68: 5, 698-703, May 1964.

154. MOSTEHY, M.R., and STALLARD, R.E. --

Intermediate cementum.

J. Periodont. Res. 3: 1, 24-29, 1968.

155. NADLER, H. --

Removal of crevicular epithelium by ultrasonic
curettes.

J. Periodontol. 33: 3, 220-225, July 1962.

156. NEIDERS, M.E., and WEISS, L. --

The effects of endotoxin on cell detachment
in vitro.

Arch. Oral Biol. 18: 4, 499-504, April 1973.

157. NEWMAN, M.G., and SOCRANSKY, S.S. --
cited in Loesche, W.J.
Chemotherapy of dental plaque infections.
in Melcher, A.H., and Zarb, G.A. (edits.).
Oral Sci. Rev. 9: 65-107, 1976.
158. NORTON, L.A., PROFFIT, W.R., and MOORE, R.R. ---
In vitro bone inhibition in the presence of
histamine and endotoxins.
J. Periodontol. 41: 3, 153-157, March 1970.
159. O'BANNON, J.Y., Jr. --
Gingival tissues before and after scaling
the teeth.
J. Periodontol. 35: 1, 69-80, Jan.-Feb. 1964.
160. ODLAND, G., and ROSE, R. --
Human wound repair I: epidermal regeneration.
J. Cell. Biol. 39: 1, 135-151, Oct. 1968.
161. ORBAN, B. --
Resorption and repair of the surface of the
tooth.
J. Am. Dent. Assoc. 15: 9, 1768-1777, Sept.
1928.

162. OSBORNE, J.W., and TEN CATE, A.R. --
Advanced dental histology.
Bristol. John Wright and Sons Ltd. 3rd ed.
1976. (p. 121).
163. PAMEIJER, C., STALLARD, R., and HIEP, N. --
Surface characteristics of teeth following
periodontal instrumentation.
J. Periodontol. 43: 10, 628-633, Oct. 1972.
164. PARFITT, G.J. --
A survey of the oral health of Navajo Indian
children.
Arch. Oral Biol. 1: 3, 193-205, 1959.
165. PAYNE, W.A., PAGE, R.C., OGILVIE, A.L., and
HALL, W.B. --
Histopathologic features of the initial and
early stages of experimental gingivitis in
man.
J. Periodont. Res. 10: 2, 51-64, May 1975.
166. PAYNTER, J.J., and PUDY, G. --
A study of structure, chemical nature and
development of cementum in the rat.
Anat. Rec. 131: 2, 233-251, June 1958.

167. PERSSON, P.A. ---

The regeneration of the marginal periodontium
after flap operation.

Acta. Odontol. Scand. 20:1, 43-80, 1962.

168. PRICHARD, J.F. --

Advanced periodontal disease: surgical and
prosthetic management.

Philadelphia, London, Toronto. W.B. Saunders
Co. 2nd ed. 1972. (pp. 6-10, 14.).

169. PRICHARD, J.F., KRAMER, G., STAHL, S.S.,
STALLARD, R., and SWENSON, H. (edits.)--

Glossary of terms.

J. Periodontol. 48:1, 4, Jan. 1977.

170. PROVENZA, D.V. --

Oral histology: inheritance and development.

Philadelphia, Montreal. J.B. Lippincott Co.

1st ed. 1966. (pp. 297-298.).

171. RAMFJORD, S.P. --

Experimental periodontal reattachment in
Rhesus monkeys.

J. Periodontol. 22: 2, 67-77, April 1951.

172. RAMFJORD, S.P., and KIESTER, G. --

Gingival sulcus and periodontal pocket
immediately following scaling of teeth.

J. Periodontol. 25: 3, 167-176, July 1954.

173. RAMFJORD, S.P. --

The periodontal status of boys 11 to 17 years old in Bombay, India.

J. Periodontol. 32: 3, 237-248, July 1961.

174. RAMFJORD, S.P., and COSTICH, E.R. --

Healing after gingivectomy.

J. Periodontol. 34: 5, 401-415, Sept. 1963.

175. RATCLIFF, P.A. --

An analysis of repair systems in periodontal therapy.

Periodont. Abstr. 14: 2, 57-62, June, 1966.

176. RATCLIFF, P.A. --

An analysis of repair systems in periodontal therapy.

Periodont. Abstr. 14: 2, 59, June 1966.

177. RAUTIOLA, C.A., and CRAIG, R.G. --

The microhardness of cementum and underlying dentin of normal teeth and teeth exposed to periodontal disease.

J. Periodontol. 32: 2, 113-123, April 1961.

178. REGISTER, A.A., and BURDICK, F.A. --

Accelerated reattachment with cementogenesis to dentin, demineralized in situ: optimum range.

J. Periodontol. 46: 11, 646-655, Nov. 1975.

179. RIFFLE, A.B. --

The cementum during curettage.

J. Periodontol. 23: 3, 170-177, July 1952.

180. RIFFLE, A.B. --

Dentin: its physical characteristics
during curettage.

J. Periodontol. 24: 4, 232-241, Oct. 1953.

181. RIFFLE, A.B. --

The dentin, its physical characteristics
during curettage II. Statistical findings.

J. Periodontol. 25: 2, 138-149, April 1954.

182. RITZ, H.L. --

Microbial population shifts in developing
human dental plaque.

Arch. Oral Biol. 12: 12, 1561-1568, Dec. 1967.

183. ROBINSON, P.J., and ROWLANDS, D.T., Jr. --

Evidence of the alloimmunogenic potential of
donor periodontal ligament.

Am. J. Pathol. 75: 503-512, June 1974.

184. ROBINSON, P.J., and SHAPIRO, I.M. --

Effects of endotoxin on isolated osteocytes.

(Abstr. 343)

J. Dent. Res. 53: 140, 1974.

185. ROBINSON, P.J. --
Possible roles of diseased cementum in
periodontitis.
J. Prev. Dent. 2: 3, 3-5, May-June 1975.
186. RODRIGUEZ, M.S., and WILDERMAN, M.N. --
Amino acid composition of the cementum
matrix from human molar teeth.
J. Periodontol. 43: 7, 438-440, July 1972.
187. ROJAS-CORONA, R., SKARNES, R., TAMAKURA, S.,
and FINE, J. --
The Limulus coagulation test for endotoxin.
A comparison with other assay methods.
Proc. Soc. Exp. Biol. Med. 132: 588, 599-601,
Nov. 1969.
188. ROLLA, G., KORNSTAD, L., MATHIESON, P., and
PAVATONG, L. --
Selective adsorption of an acidic glycoprotein
from human saliva to tooth surfaces.
J. Periodont. Res. 4: Suppl. 4, 8-9, 1969.
189. ROLLA, G., and MATHIESON, P. --
The adsorption of salivary proteins and
dextrans to hydroxyapatite.
in McHugh, W.D. (edit.).
Dental plaque.
Dundee, Scotland. D.C. Thomson and Co. Ltd.
1970. (pp. 129-141).

190. ROLLA, G. ---

Adsorption of salivary glycoproteins and
bacteria to hydroxyapatite.

Colloques internationaux C.N.R.S. 230: 459, 1973.

191. ROSENBERG, M.M.---

Osseous tissue autografts as a predictable
procedure.

J. Periodontol. 42: 4, 195-209, April 1971.

192. ROSENBERG, D.M., and ASH, M.M. --

The effect of root roughness on plaque
accumulation and gingival inflammation.

J. Periodontol. 45: 3, 146-150, March 1974.

193. ROSLING, B., NYMAN, S., and LINDHE, J. --

The effect of systematic plaque control on
bone regeneration in infrabony pockets.

J. Clin. Periodontol. 3: 1, 38-53, Feb. 1976.

194. ROSS, S.E., and COHEN, D.W. --

The fate of a free osseous tissue autograft:
a clinical and histologic case report.

Periodontics 6: 4, 145-151, Aug. 1968.

195. ROVIN, S., COSTICH, E.R., and GORDON, H.A. --
The influence of bacteria and irritation in
the initiation of periodontal disease in
germfree and conventional rats.
J. Periodont. Res. 1: 3, 193-204, 1966.
196. RUSSELL, A.L. --
Epidemiology of periodontal disease.
Int. Dent. J. 17: 2, 282-296, June 1967.
197. SANDERSON, A.D. --
Gingival curettage by hand and ultrasonic
instruments: a histologic comparison.
J. Periodontol. 37: 4, 279-290, July-Aug. 1966.
198. SATO, M. --
Histopathological study of the healing process
after surgical treatment for alveolar pyorrhea.
Bull. Tokyo Dent. Coll. 1: 1, 71-79, Oct. 1960.
199. SCHAFFER, E.M. --
Histological results of root curettage of
human teeth.
J. Periodontol. 27: 4, 296-300, Oct. 1956.
200. SCHAFFER, E.M. --
Objective evaluation of ultrasonic versus
hand instrumentation in periodontics.
Dent. Clin. North Am. 8: 2, 165-174,
March 1964.

201. SCHAFFER, E.M., STENDE, G.A., and KING, D. --
Healing of periodontal pocket tissues
following ultrasonic scaling and hand planing.
J. Periodontol. 35: 2, 140-148, March-April 1964.
202. SCHAFFER, E.M. --
Periodontal instrumentation: scaling and root
planing.
Int. Dent. J. 17: 2, 297-319, June 1967.
203. SCHEI, O., WAERHAUG, J., LOYDAL, A., and ARNO, A.--
Alveolar bone loss as related to oral hygiene
and age.
J. Periodontol. 30: 1, 7-16, Jan. 1959.
204. SCHONFELD, S.E. --
Demonstration of an alloimmune response to
embryonic enamel matrix proteins.
J. Dent. Res. 54: Spec. Iss. C. 72-77, 1975.
205. SCHROEDER, H.C.,
Crystal morphology and gross structures of
mineralizing plaque and of calculus.
Helv. Odontol. Acta. 9: Suppl. 2, 73-86,
April 1965.
206. SCHROEDER, H.C.,
Formation and inhibition of dental calculus.
Berne, Stuttgart, Vienna. Hans Huber Publ.
1969. (pp. 12-15).

207. SCHROEDER, H.C., and DE BOEVER, J. ---
The structure of microbial dental plaque.
in McHugh, W.D. (edit).
Dental plaque,
Dundee, Scotland. D.C. Thomson and Co. Ltd.
1970. (pp. 49-74).
208. SCHROEDER, H.C., and LISTGARTEN, M.A. ---
Fine structure of the developing epithelial
attachment of human teeth.
in Wolsky, A. (edit.).
Monographs in developmental biology. Vol. 2.
S. Karger, Basel. 1971.
209. SCHROFF, F.R. --
An observation on the attachment of calculus.
Oral Surg. 8: 2, 154-160, Feb. 1955.
210. SELTZER, S., SOLTANOFF, W., BENDER, I.B., and
ZIONTZ, M.--
Histologic observations of the anatomy and
morphology of root apices and surrounding
structures.
Oral. Surg. 22: 3, 375-385, Sept. 1966.
211. SELVIG, K.A., and ZANDER, H.A. --
Chemical analysis and microradiography of
cementum and dentin from periodontally diseased
human teeth.
J. Periodontol. 33: 4, 303-310, Oct. 1962.

212. SELVIG, K.A. --

The fine structure of human cementum.

Acta Odontol. Scand. 23: 4, 423-441, Aug. 1965.

213. SELVIG, K.A. --

Ultrastructural changes in cementum and adjacent connective tissue in periodontal disease.

Acta Odontol. Scand. 24: 4, 459-500, Dec. 1966.

214. SELVIG, K.A. --

Biologic changes at the tooth-saliva interface in periodontal disease.

J. Dent. Res. 48: Suppl. to 5, 846-855, 1969.

215. SELVIG, K.A. --

Attachment of plaque and calculus to tooth surfaces.

J. Periodont. Res. 5: 1, 8-18, 1970.

216. SHAPIRO, M. --

Reattachment in periodontal disease.

J. Periodontol. 24: 26-31, Jan. 1953.

217. SHARAWY, A.M., and SOCRANSKY, S.S. --

Effect of human streptococcus strain GS-5 on caries and alveolar bone loss in conventional mice and rats.

J. Dent. Res. 46: 6, 1385-1391, Nov.-Dec. 1967.

218. SHORTER OXFORD ENGLISH DICTIONARY. --

Onions, C.T. (edit.).

London, Oxford University Press. 3rd ed. 1965.

(p. 1926).

219. SIEMENS. --

Brochure for Amdent 6 ultrasonic instrument.

Bensheim, West Germany.

220. SILNESS, J., and LOE, H. --

Periodontal disease in pregnancy. II.

Correlation between oral hygiene and periodontal condition.

Acta Odontol. Scand. 22: 1, 121-135, Feb. 1964.

221. SKILLEN, W.G., and LUNDQUIST, G.R. --

An experimental study of periodontal membrane reattachment in healthy and pathologic tissues.

J. Am. Dent. Assoc. 24: 2, 175-185, Feb. 1937.

222. SLAVKIN, H.C. --

in Slavkin, H.C., Ranney, R.R., and Alfano, M.C.

What is the role of the host in periodontal disease?

Periodont. Abstr. 23: 3, 101-103, 1975.

223. SLAVKIN, H.C. --

in Slavkin, H.C., Ranney, R.R., and
Alfano, M.C.

What is the role of the host in periodontal
disease?

Periodontol. Abstr. 23: 3, 102, 1975.

224. SLAVKIN, H.C. --

Towards a cellular and molecular understanding
of periodontics: cementogenesis revisited.

J. Periodontol. 47: 5, 249-255, May 1976.

225. SNYDERMAN, R. --

Role of endotoxin and complement in periodontal
tissue destruction.

J. Dent. Res. 51: Suppl. to 2, 356-361, 1972.

226. SOCRANSKY, S.S. --

Relationship of bacteria to the etiology of
periodontal disease.

J. Dent. Res. 49: Suppl. to 2, 203-222, 1970.

227. SORRIN, S., and EWEN, S.J. --

Ultrasonics in periodontics.

New York Dent. J. 31: 7, 277-284, Aug.-Sept.

1965.

228. STAFILENO, H., WENTZ, F., and ORBAN, B. ---
Histologic study of healing of split thickness
flap surgery in dogs.
J. Periodontol. 33: 1, 56-69, Jan. 1962.
229. STAHL, S.S. --
Healing gingival injury in normal and
systemically stressed young adult male rats.
J. Periodontol. 32: 1, 63-73, Jan. 1961.
230. STAHL, S.S. ---
Prolonged healing sequences following
gingival injuries in adult rats.
Periodontics 2: 3, 97-105, May-June, 1964.
231. STAHL, S.S., WEINER, J.M., BENJAMIN, S.D., and
YAMADA, L.M. --
Soft tissue healing following curettage and
root planing.
J. Periodontol. 42: 11, 678-684, Nov. 1971.
232. STAHL, S.S., SLAVKIN, H.C., YAMADA, L., and
LEVINE, S. --
Speculations about gingival repair.
J. Periodontol. 43: 7, 395-402, July 1972.

233. STAHL, S.S. --

Considerations regarding gingival healing.

in Ward, H.L. (edit.).

A periodontal point of view.

Springfield, Illinois. Charles C. Thomas.

1973. (pp. 409-413).

234. STAHL, S.S. --

Considerations regarding gingival healing.

in Ward, H.L. (edit.).

A periodontal point of view.

Springfield, Illinois, Charles C. Thomas.

1973. (p. 412).

235. STAHL, S.S. --

The nature of healthy and diseased root
surfaces.

J. Periodontol. 46: 3, 156-161, March 1975.

236. STAHL, S.S. --

Gingival repair potential.

J. Oral Med. 31: 4, 104-110, Oct.-Dec. 1976.

237. STALLARD, R.E., and HIATT, W.H. --

The introduction of new bone and cementum
formation.

J. Periodontol. 39: 5, 273-277, Sept. 1968.

238. STEFFIN, C., TIMPL, R., and WOLFE, I. --

Immunogenicity and specificity of collagen V.
Demonstration of three different antigenic
determinants on calf collagen.

Immunology 15: 1, 135-144, July 1968.

239. STEFFIN, C., DICHTL, M., KNAPP, W., and
BRUNNER, H. --

Immunogenicity and specificity of collagen XII.
Demonstration by immunofluorescence and
haemagglutination of antibodies with
different specificity to human collagen.

Immunology 21: 4, 649-657, Oct. 1971.

240. STENDE, G.W., and SCHAFFER, E.M. --

A comparison of ultrasonic and hand scaling
J. Periodontol. 32: 5, 312-314, Oct. 1961.

241. STERN, I.B. --

An electron microscopic study of the cementum,
Sharpey's fibres and periodontal ligament in
the rat incisor.

Am. J. Anat. 115: 377, 1964.

242. STEWART, H.T. --

Partial removal of cementum and decalcification
of tooth in the treatment of pyorrhea alveolaris.
Dent. Cosmos 41: 7, 617-626, July 1899.

243. STEWART, R.T., and RATCLIFFE, P.A. --
The source of components of subgingival
plaque and calculus.
Periodont. Abstr. 14: 3, 102-106, Sept. 1966.
244. STEWART, J.L., DRISCO, R.R., and HERLACH, A.D. ---
Comparison of ultrasonic and hand instruments
for the removal of calculus.
J. Am. Dent. Assoc. 75: 1, 153-157, July 1967.
245. STOICOVICI, E., DUMA, I., and BABA, I. --
Structural and mineralogic findings in
healthy, carious and periodontally involved
teeth.
Deutsch. Stomat. 19: 889-896, Dec. 1969.
246. STONE, S., RAMFJORD, S.P., and WALDRON, J. --
Scaling and gingival curettage: a radioauto-
graphic study.
J. Periodontol. 37: 5, 415-430, Sept.-Oct.
1966.
247. SUPPIPAT, N. --
Ultrasonics in periodontics.
J. Clin. Periodontol. 1: 4, 206-213, 1974.
248. SWARTZ, M.L., and PHILLIPS, R.W. --
Comparison of bacterial accumulations on
rough and smooth enamel surfaces.
J. Periodontol. 28: 4, 304-307, Oct. 1957.

249. TAGGE, D.L., O'LEARY, T.J., and EL-KAFRAWY, A.H. --
The clinical and histological response of periodontal pockets to root planing and oral hygiene.
J. Periodontol. 46: 9, 527-533, Sept. 1975.
250. TASCHER, P.J., and EWEN, S.J. --
An ultrasonic method for root scalings - preliminary report.
New York Dent. J. 23: 6, 266-269, June-July 1957.
251. TEN CATE, A.R. --
Morphologic studies of fibrocytes in connective tissue undergoing rapid remodelling.
J. Anat. 112: 3, 401-414, Sept. 1972.
252. THEILADE, J., FITZGERALD, R.J., SCOTT, D.B., and NYLEN, M.U. --
Electron microscopic observations of dental calculus in germfree and conventional rats.
Arch. Oral Biol. 9: 1, 97-100, Jan.-Feb. 1964.
253. THEILADE, J. --
Electron microscopic study of calculus attachment to smooth surfaces.
Acta Odontol. Scand. 22: 3, 379-387, Aug. 1964.

254. THEILADE, E., WRIGHT, W.H., JENSEN, S.B., and
LOE, H. --
Experimental gingivitis in man.
J. Periodont. Res. 1: 1, 1-13, 1966.
255. THILANDER, H. --
Some structural changes in periodontal
disease.
Dent. Practit. 11: 191, Feb. 1961.
256. TIBER, A., STAHL, S.S., and WEINER, J.M. --
Histologic and autoradiographic evaluations
of long-term gingival wound sites in adult
rats.
J. Periodont. Res. 7: 3, 266-269, 1972.
257. TONNA, E.A., and STAHL, S.S. --
A polarized light microscopic study of
rat periodontal ligament following surgical
and gingival trauma.
Helv. Odontol. Acta. 11: 1, 90-105, April 1967.
258. TONNA, E.A. --
Electron microscopic evidence of alternating
osteocytic - osteoclastic and osteoplastic
activity in the perilacunar walls of aging
mice.
Connect. Tissue Res. 1: 221-230, 1972.

259. TURESKY, S., RENSTRUP, G. and GLICKMAN, I. --
Histologic and histochemical observations
regarding early calculus formation in
children and adults.
J. Periodontol. 32: 1, 7-14, Jan. 1961.
260. VAN DER HOEVEN, J.S., MIKYYX, F.H.M.,
PLASSCHAERT, A.J.M., and MALTHA, J.C. --
Experimental periodontal disease in rats
induced by plaque - forming microorganisms.
J. Periodont. Res. 10: 3, 143-147, July 1975.
261. VAN HOUTE, J., and GREEN, D.B. --
Relationship between the concentration of
bacteria in saliva and the colonization of
teeth in humans.
Infect. Immun. 9: 4, 624-630, April 1974.
262. VAN VOLKINBURG, J.W., GREEN, E., and
ARMITAGE, G.C. --
The nature of root surfaces after curette,
Cavitron, and Alpha-sonic instrumentation.
J. Periodont. Res. 11: 6, 374-381, Nov. 1976.
263. VOLCHANSKY, A., CLEATON-JONES, P., and RETIEF, D.H.--
Study of surface characteristics of natural
teeth and restorations adjacent to gingivae.
J. Prosthet. Dent. 31: 4, 411-421, April 1974.

264. VORDEADIS, E.G.; and ZANDER, H.A. --
Cuticular calculus attachment.
Oral Surg. 11: 10, 1120-1125, Oct. 1958.
265. WAERHAUG, J. --
Effect of rough surfaces upon gingival tissue.
J. Dent. Res. 35: 2, 323-325, April 1956.
266. WAERHAUG, J. (1972) --
cited in Suppipat, N.
Ultrasonics in periodontics.
J. Clin. Periodontol. 1: 4, 206-213, 1974.
267. WAHL, L.M., WAHL, S.M., MERGENHAGEN, S.E., and
MARTIN, G.R. --
Collagenase production by endotoxin-activated
macrophages.
Proc. Natl. Acad. Sci. U.S.A. 71: 9, 3598-3601,
Sept. 1974.
268. WEBSTER'S THIRD NEW INTERNATIONAL DICTIONARY OF
THE ENGLISH LANGUAGE - UNABRIDGED.
Gove, P.B. (chief edit.).
Springfield, Massachusettes, U.S.A. 1966 (p. 2152)

269. WICKEN, A.J., and KNOX, K.W. ---
Lipoteichoic acids - a new class of bacterial antigen.
Science 187: 4182, 1161-1167, March 1975.
270. WILDERMAN, M., and WENTZ, F. ---
Repair of dentogingival defect with a pedicle flap.
J. Periodontol. 36: 3, 218-231, May-June, 1965.
271. WILKINSON, R.F., and MAYBURY, J.E. --
Scanning electron microscopy of the root surface following instrumentation.
J. Periodontol. 44: 9, 559-564, Sept. 1973.
272. WILLIAMS, B.L., PANTALONE, R.M., and SHERRIS, J.C. --
Subgingival microflora and periodontitis: predominant cultivable bacteria and humoral antibodies from periodontal patients and control subjects.
cited in Loesche, W.J.
Chemotherapy of dental plaque infections.
in Melcher, A.H., and Zarb, G.A. (edits.).
Oral Sci. Rev. 9: 65-107, 1976.

273. WILLOUGHBY, D., and DI ROSA, M. --
in Immunopathology of inflammation.
Forscher, B.K., and Houck, J.C. (edits.).
Amsterdam. Excerpta Medica Publ. 1971. (p.28).
274. WILSON, J.R. --
The use of ultrasonics in periodontal
treatment.
J. Prosthet. Dent. 8: 1, 161-166, Jan. 1958.
275. WOODRUFF, H.C., LEVIN, M.P., and BRADY, J.M. --
The effects of two ultrasonic instruments on
root surfaces.
J. Periodontol. 46: 2, 119-126, Feb. 1975.
276. YOUNG, L.L. --
Scanning electron microscopy of cementum in
the pocket area. (Abstr. 766).
I.A.D.R. Proc. 51: 250, 1973.
277. ZANDER, H.A. --
The attachment of calculus to root surfaces.
J. Periodontol. 24: 1, 16-19, Jan. 1953.
278. ZANDER, H.A., and HURZELER, B. --
Continuous cementum apposition.
J. Dent. Res. 37: 6, 1035-1044, Nov.-Dec.
1958.

279. ZANDER, H.A., POLSON, A.M., and HEIJL, L.C. ---

Goals of periodontal therapy.

J. Periodontol. 47: 5, 261-266, May 1976.

APPENDIX

APPENDIX

PLATES 42a (100x) and 42b (1000x)

Supra-attachment root surface following Amdent ultrasonic scaler at high amplitude setting.

The burnished calculus layer was not detected by instrument touch.

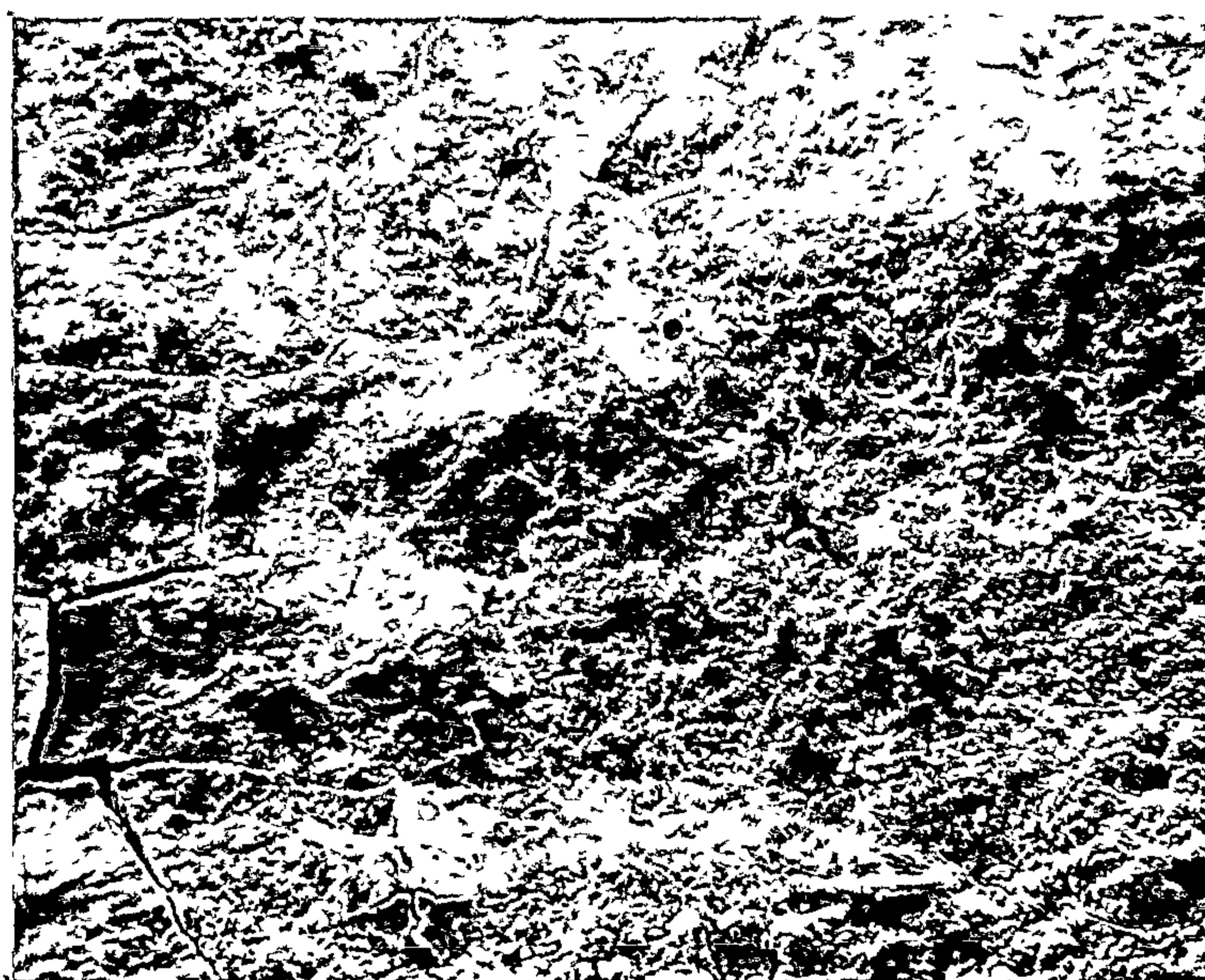

PLATE 42a (100x)

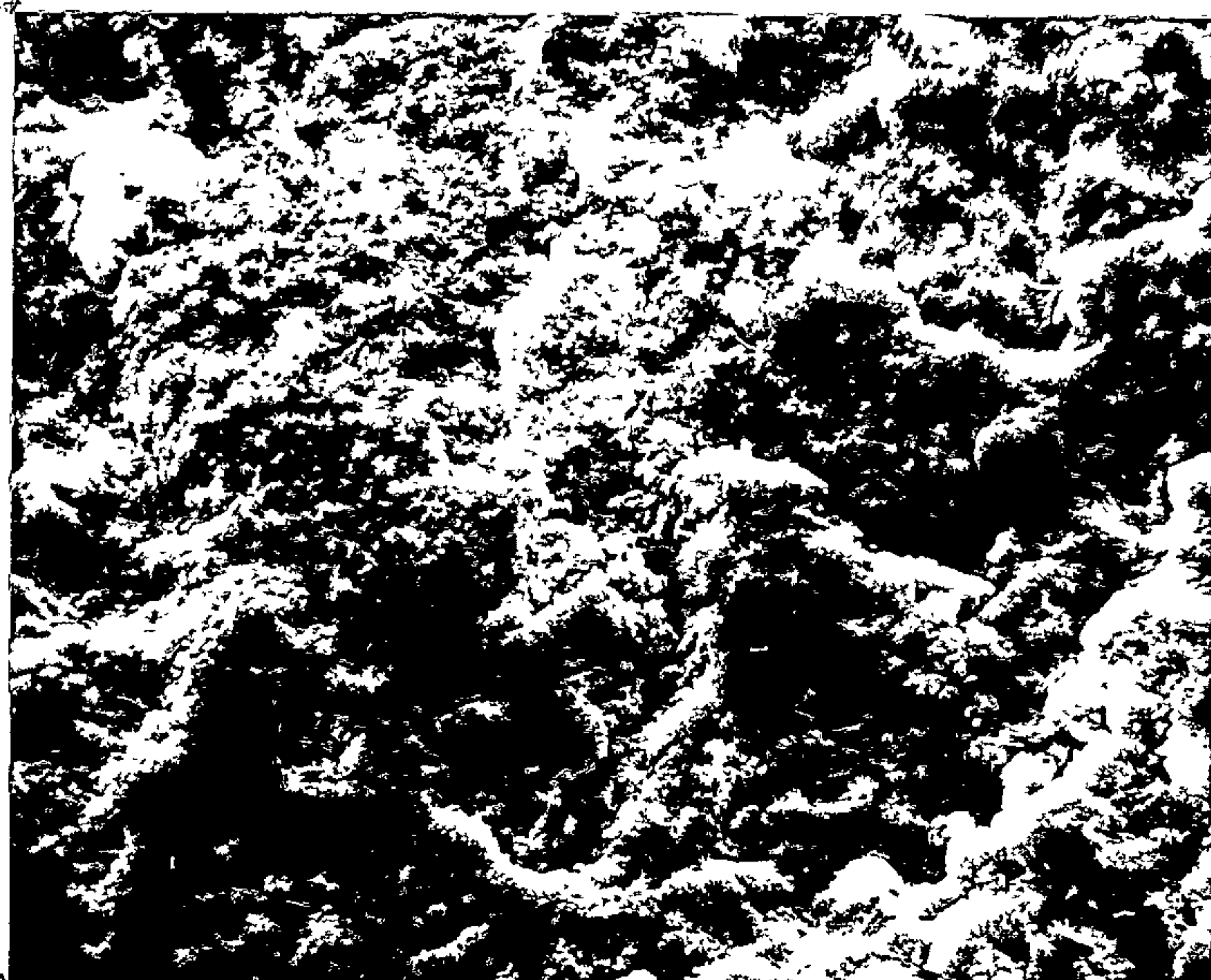

PLATE 42b (1000x)

PLATES 43a (100x) and 43b (1000x)

Infra-attachment root surface following Amdent ultrasonic at three quarter (medium) amplitude setting. Periodontal fibre remnants were not detected by instrument touch.

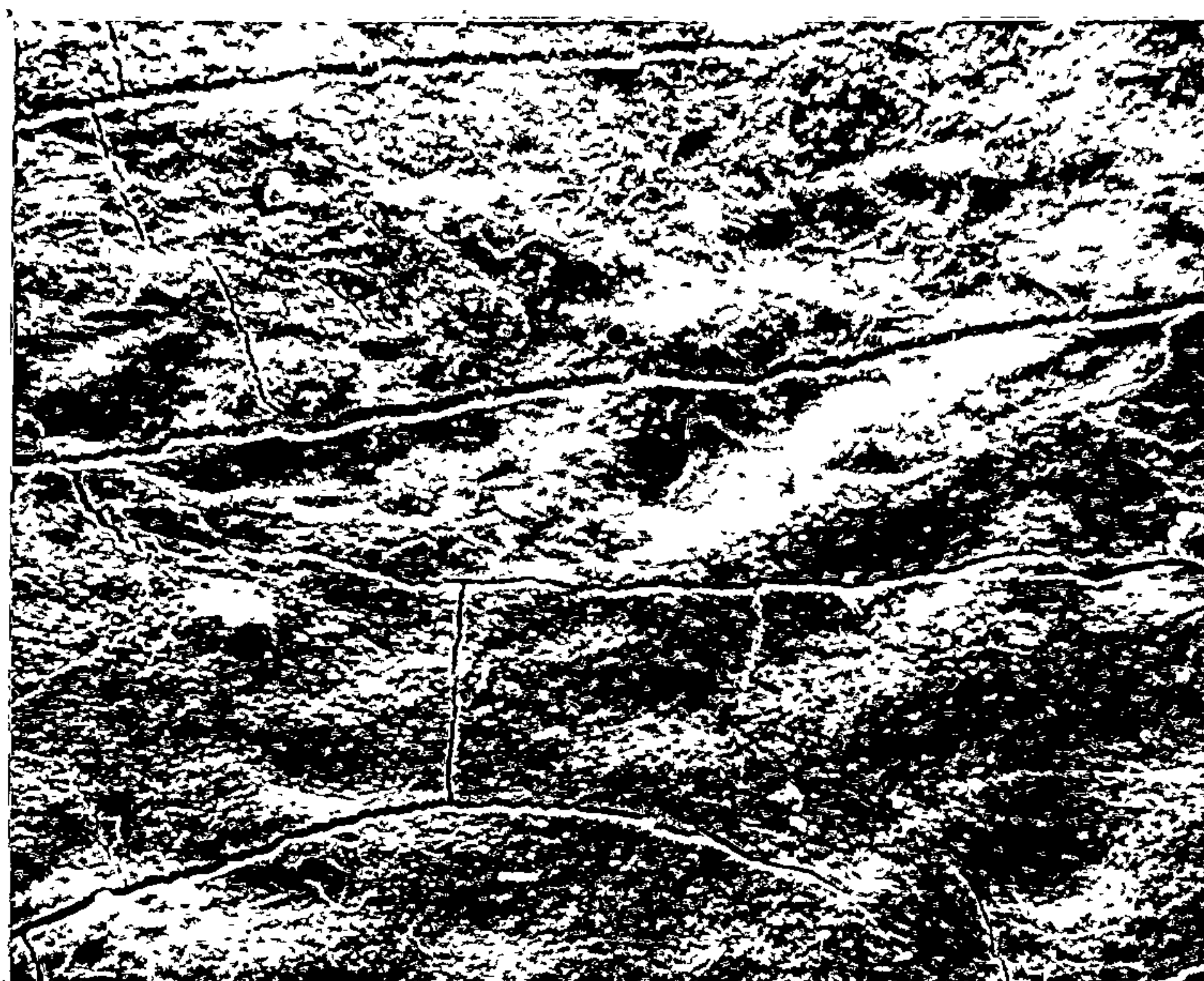

PLATE 43a (100x)

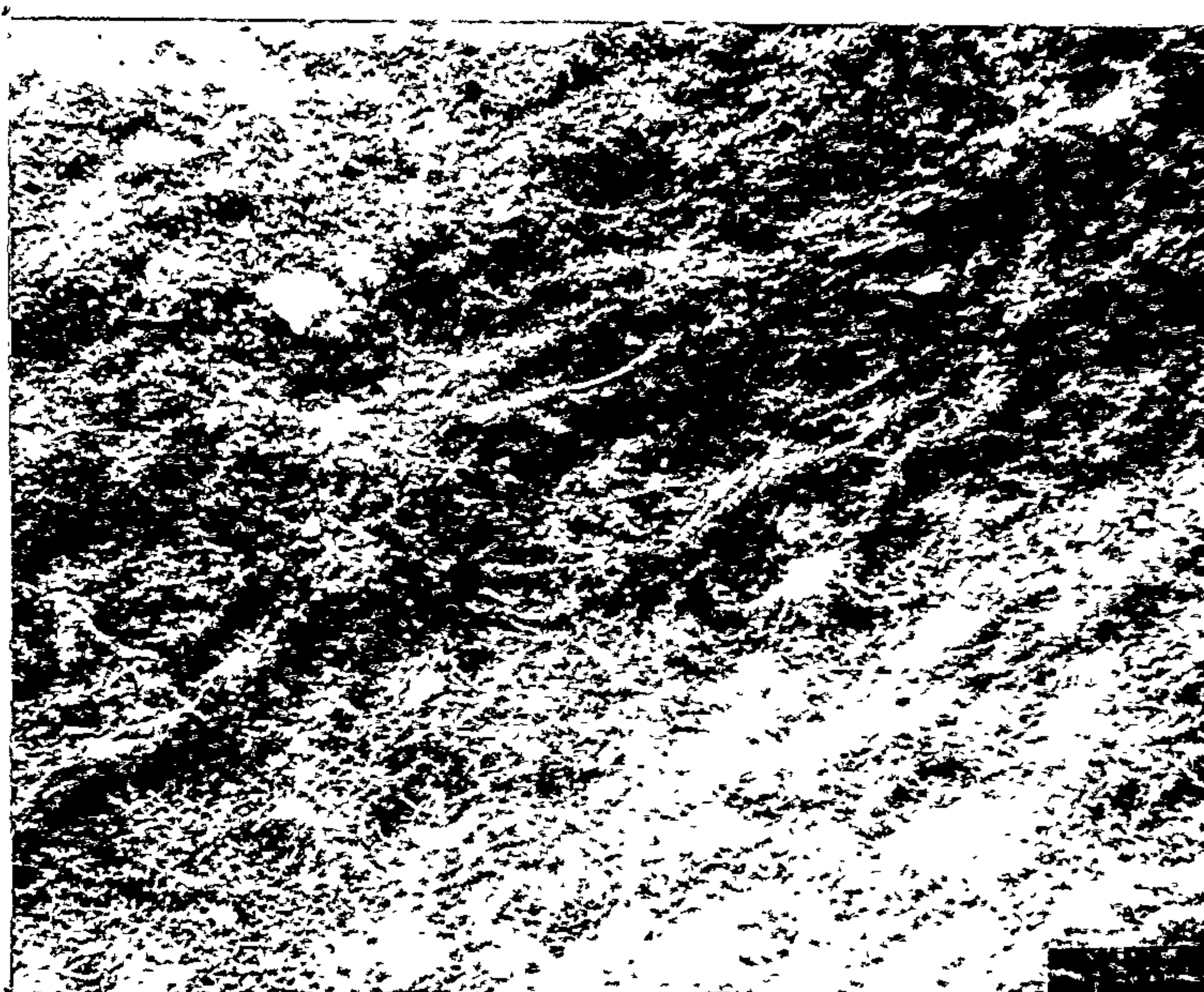

PLATE 43b (1000x)

UNIVERSITY
OF SOUTHERN
CALIFORNIA LIBRARY