

C 3

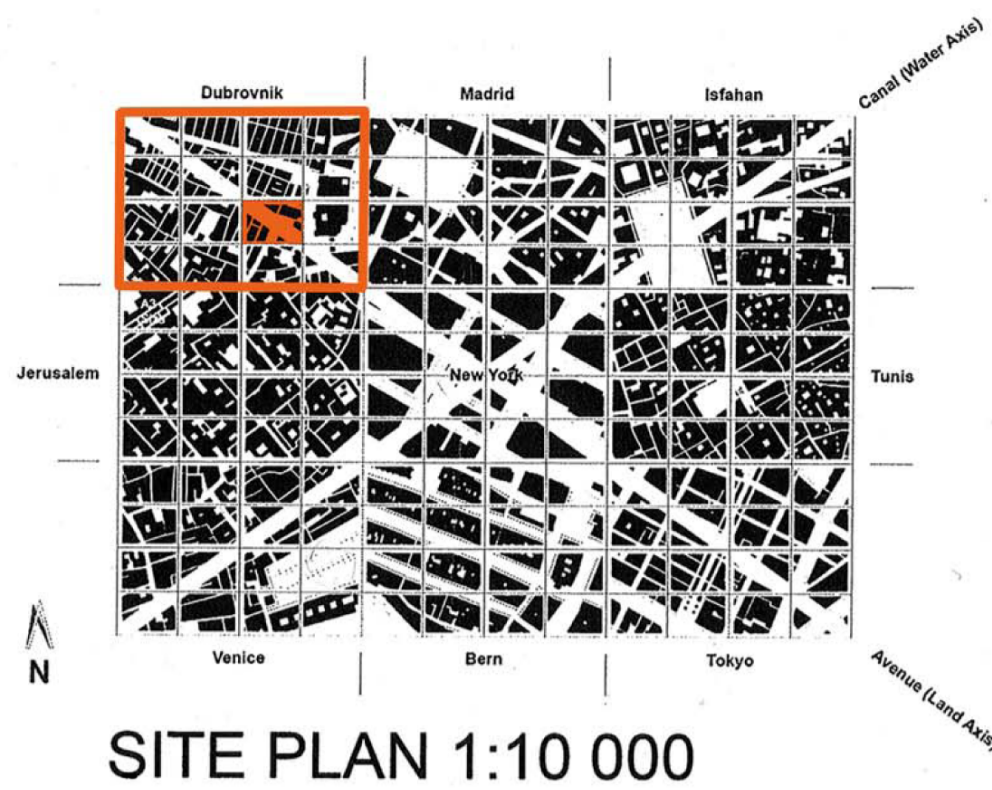

POSTCARDS

# THE OUTDOOR THEATRE OF DUBROVNIK

NAME: JAE-YUN HEO

SID: 308134621

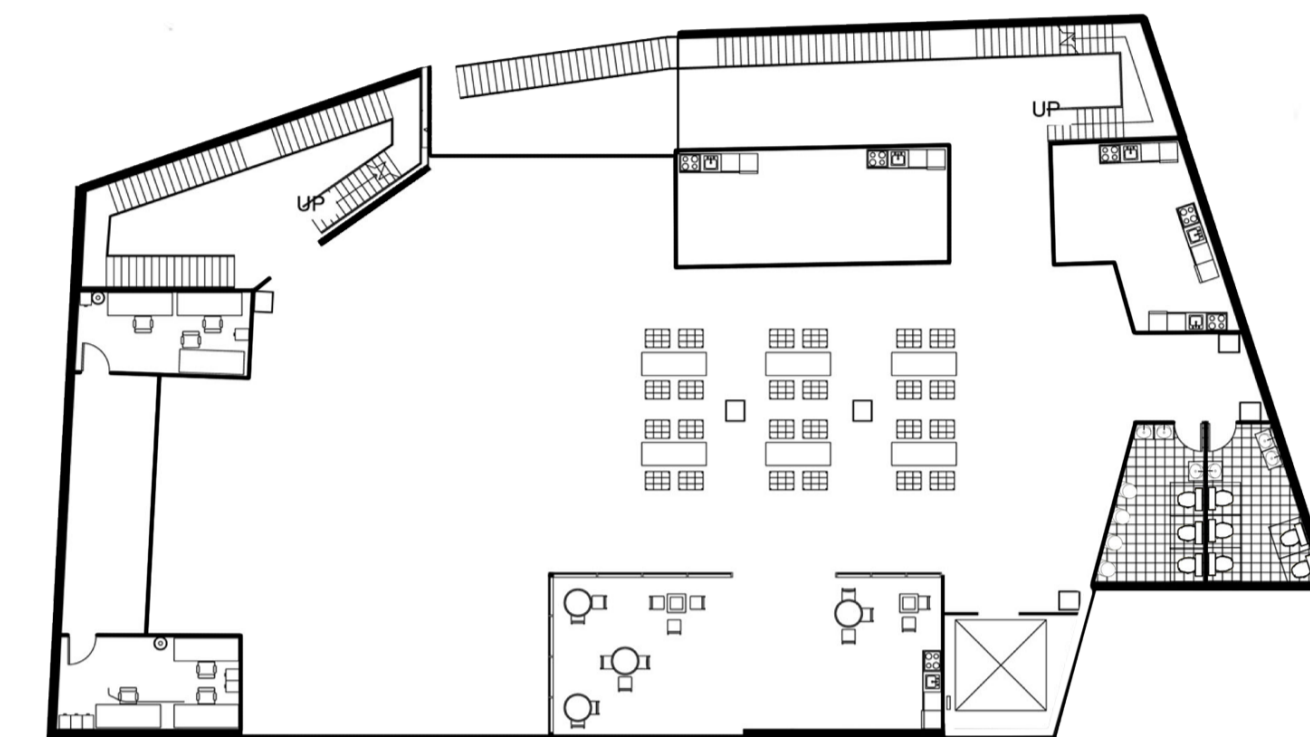
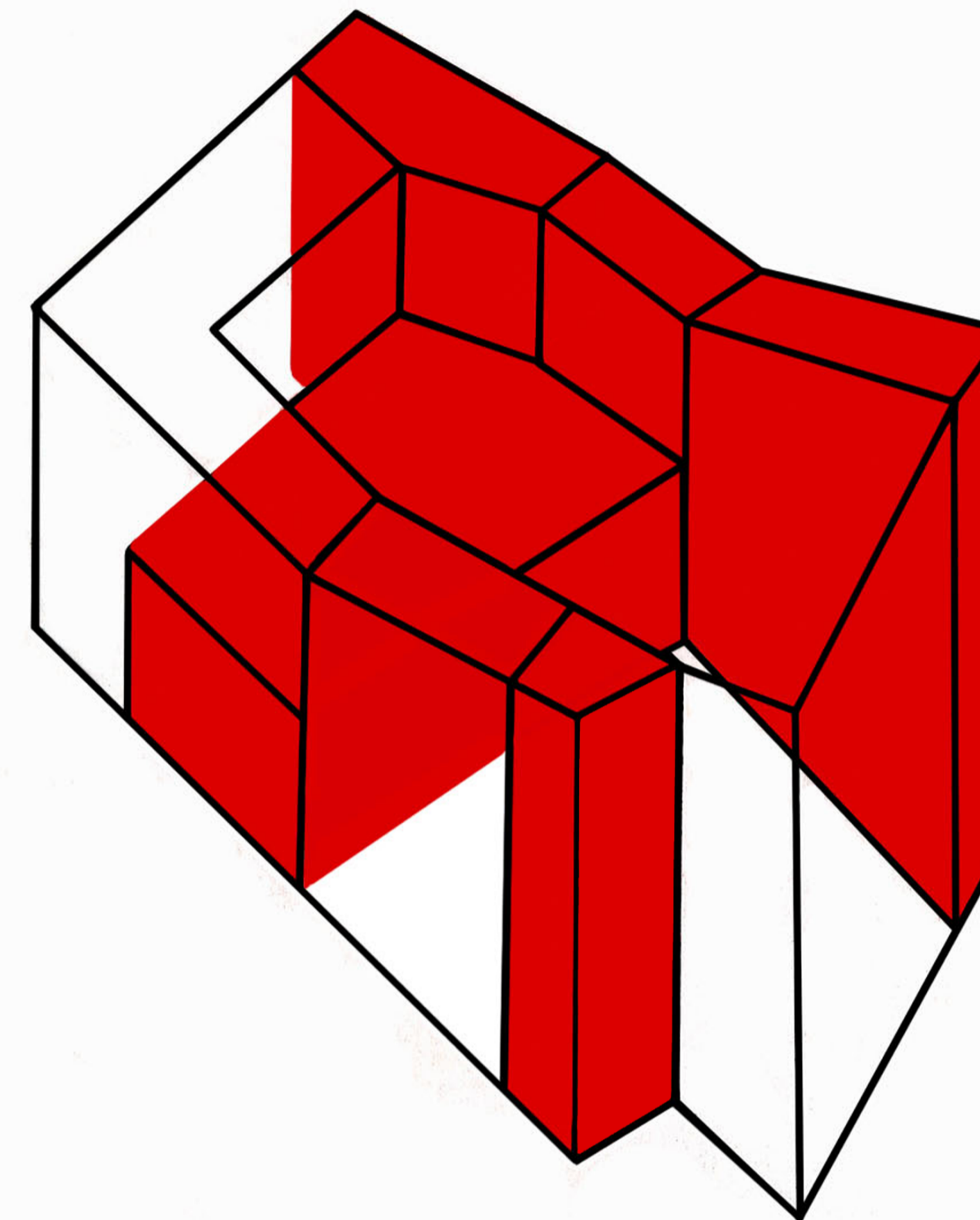
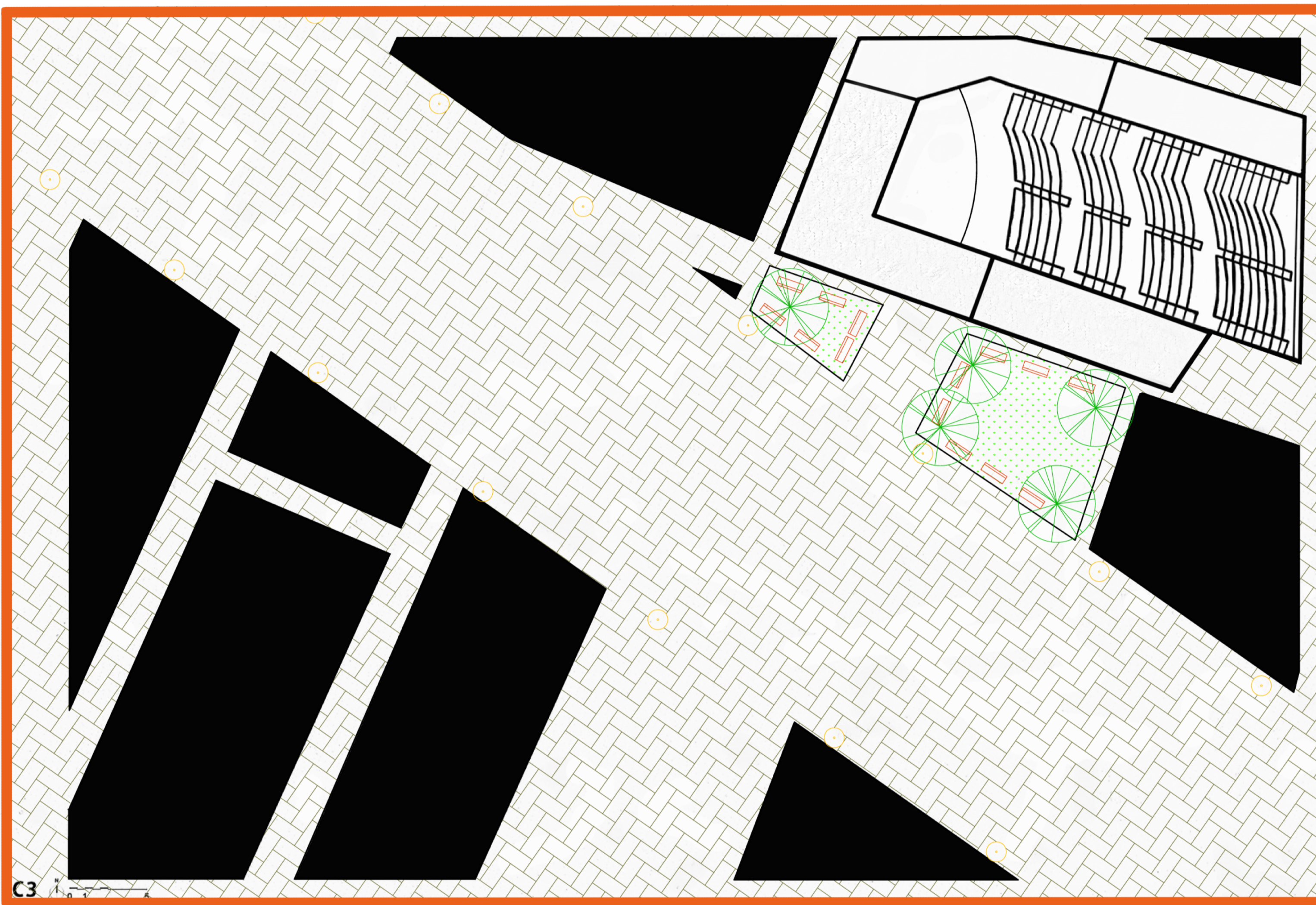

BUILDING PLAN 1:200

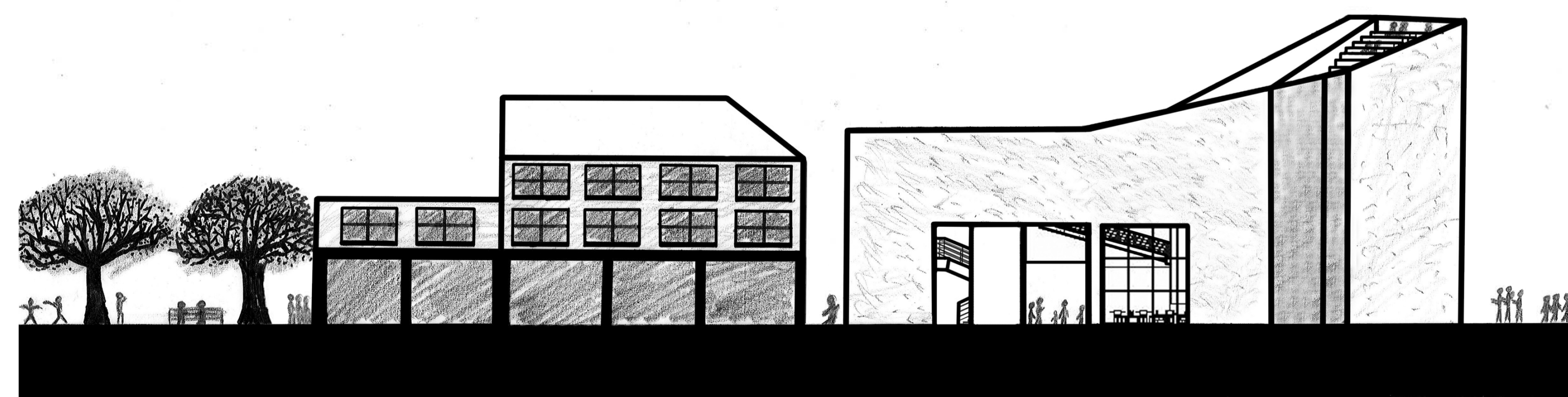
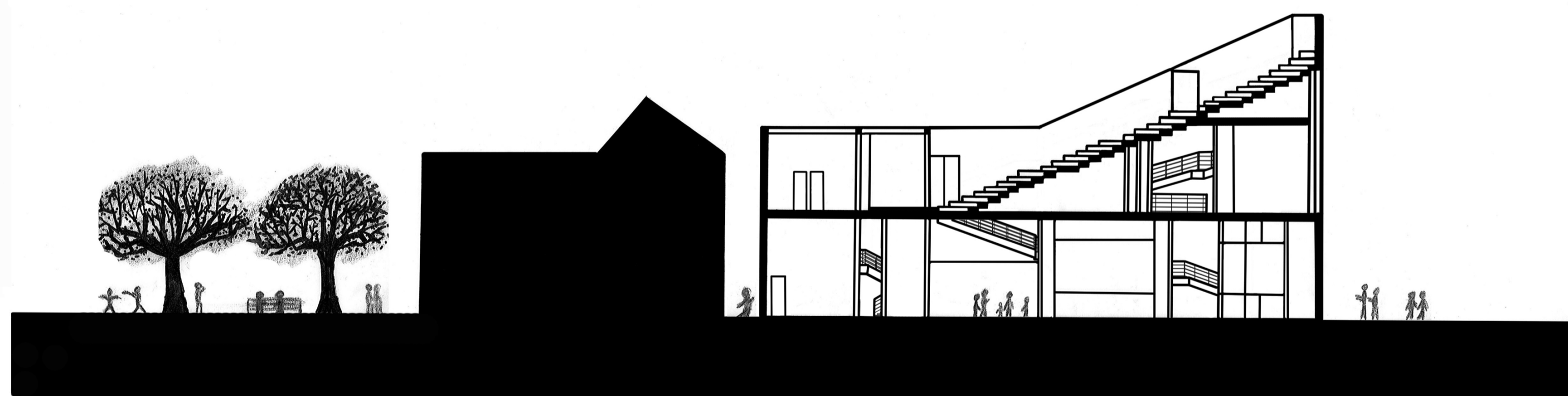
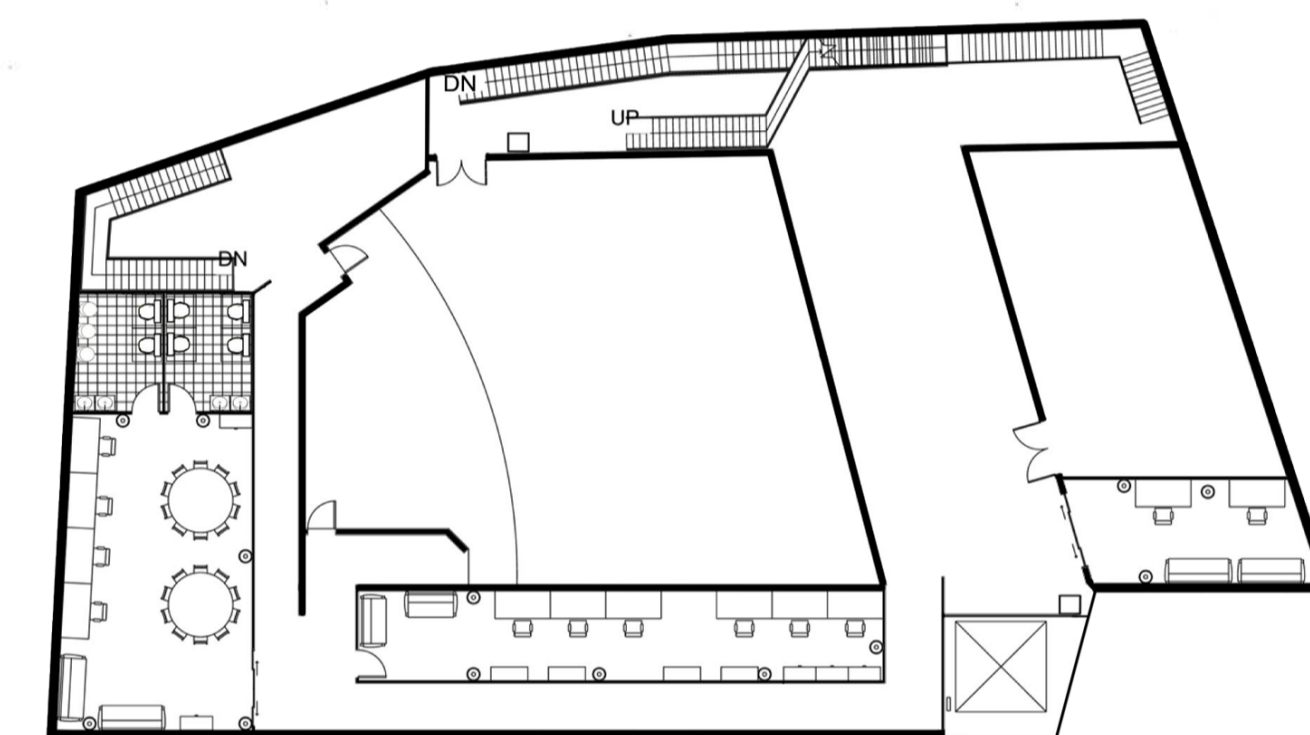

**My building is an outdoor theatre of Dubrovnik. The main idea of this building was come from the climate and tourism of Dubrovnik. It has a typical Mediterranean climate and is also one of the most prominent tourist destinations on the Adriatic. According to these facts, Dubrovnik needs some places for the tourists so they can see the great view of the whole city with fine weathers. Furthermore, they may need to have a rest from their tour with great amusement like music or performances. Therefore, outdoor theatre would be great for the tourist. It's also benefit for the tourism of Dubrovnik because they can attract more tourists. As a result of these reasons, the position of the stage and seats are on the top of the building. It gives maximum exposure to the sky and great view of the city for the tourists as they are watching the stage. This building also has a function of passageway through the both side of entrances which connects the main avenue and street behind the building.**