

SITE PLAN 1:10 000

NAME: JINGJING ZHANG
STUDENT NUMBER: 307014096

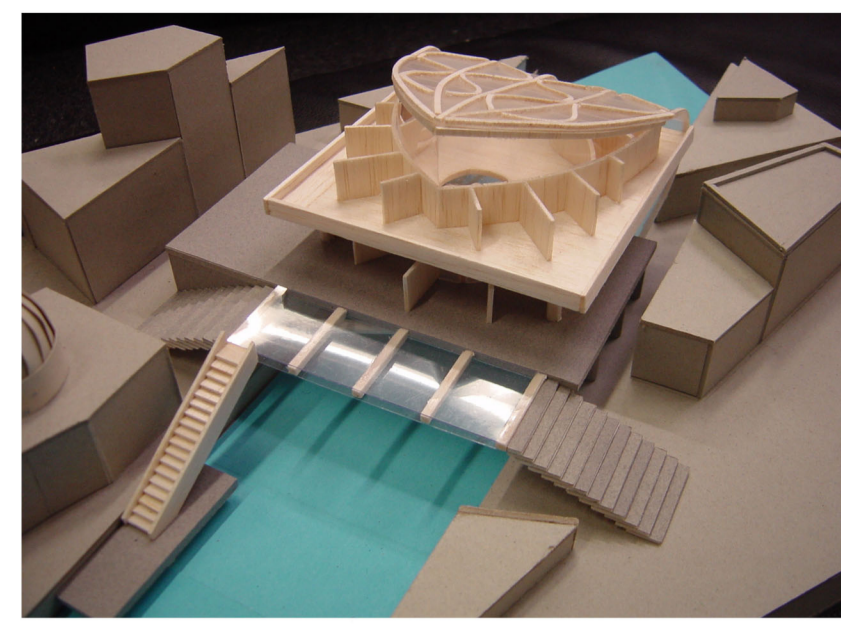

Isfahan is the third largest city in Iran, the architecture in isfahan is typical islamic. The building that I designed is a multifunctional bridge, which is standing over the canal. The underground level is a ferry terminal, the first floor is a bridge and then the top floor is a restaurant.

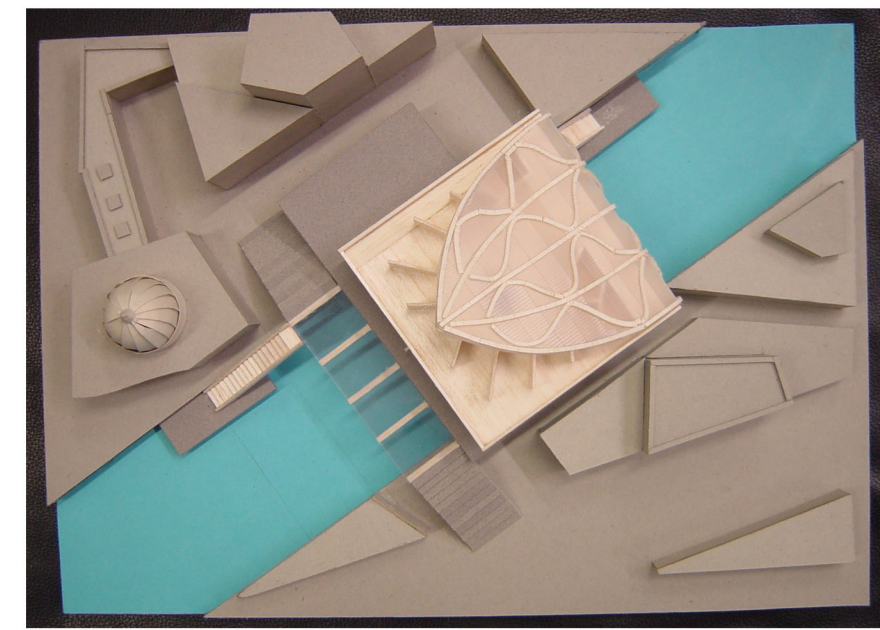
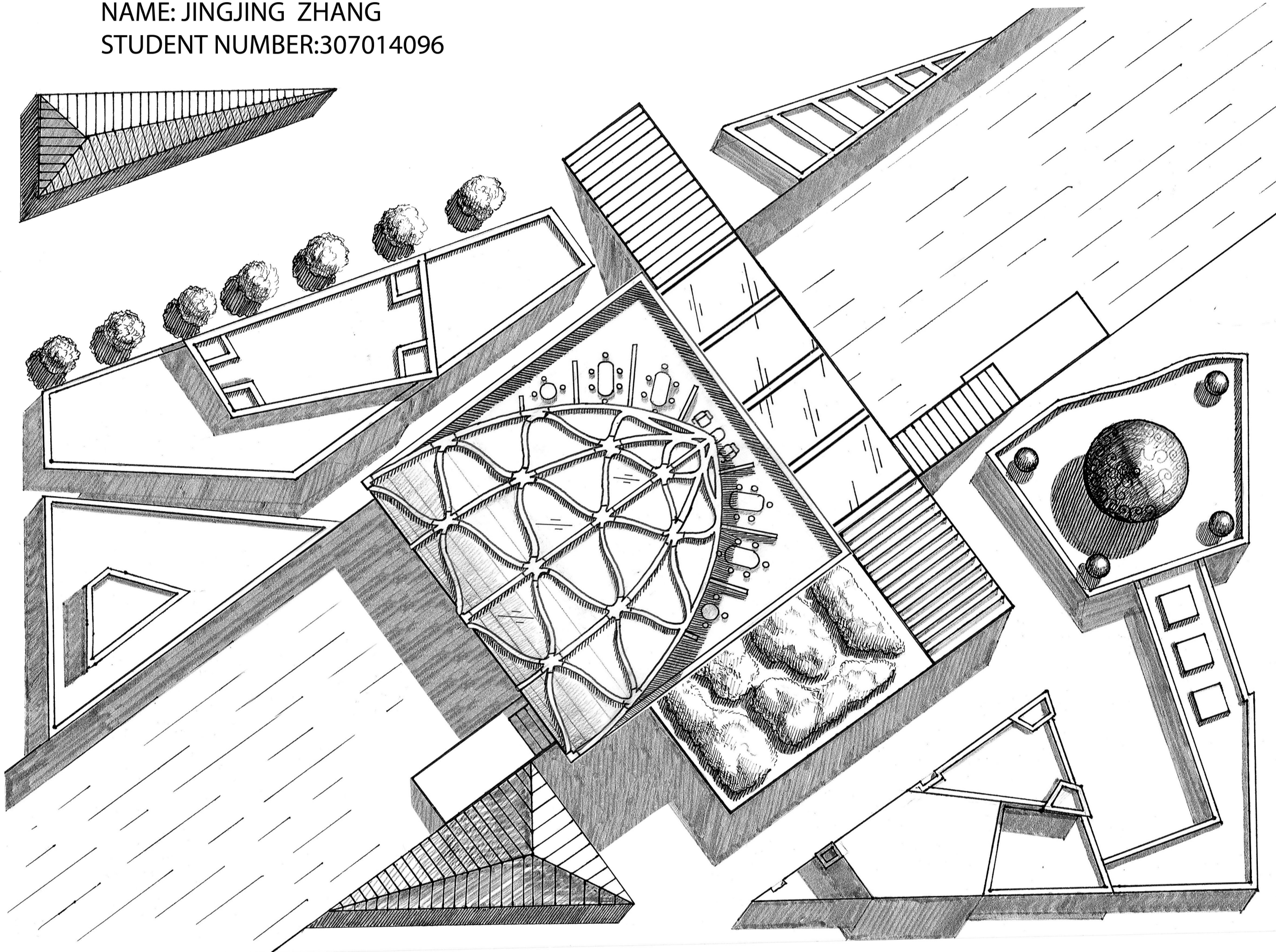

AERIAL PLAN 1: 200

FIRST FLOOR PLAN
1 : 200

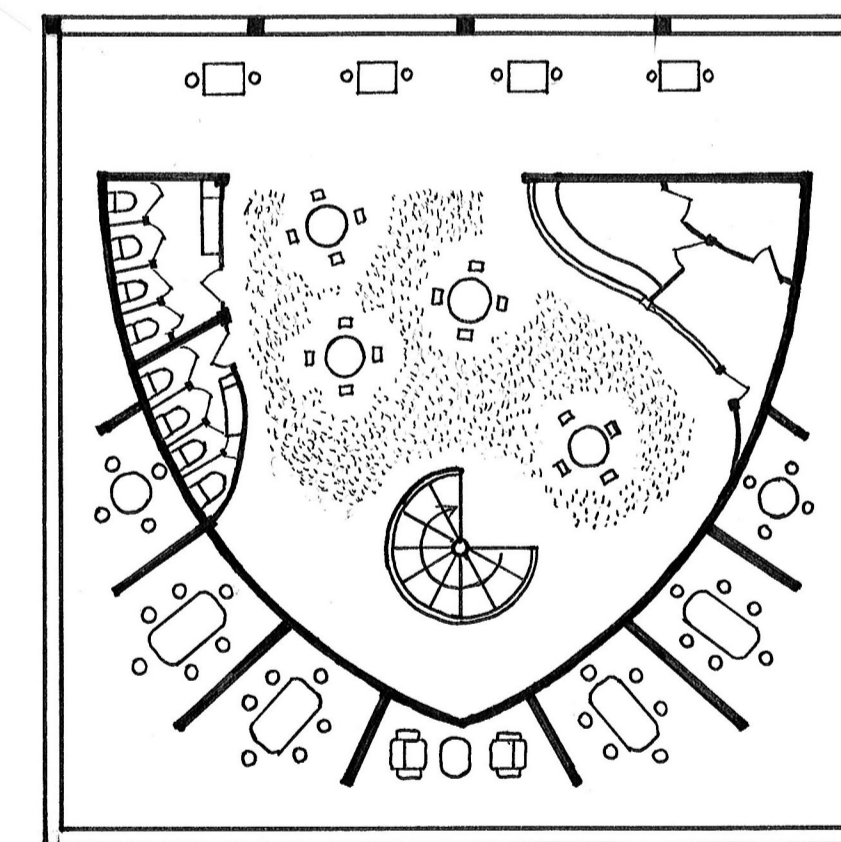
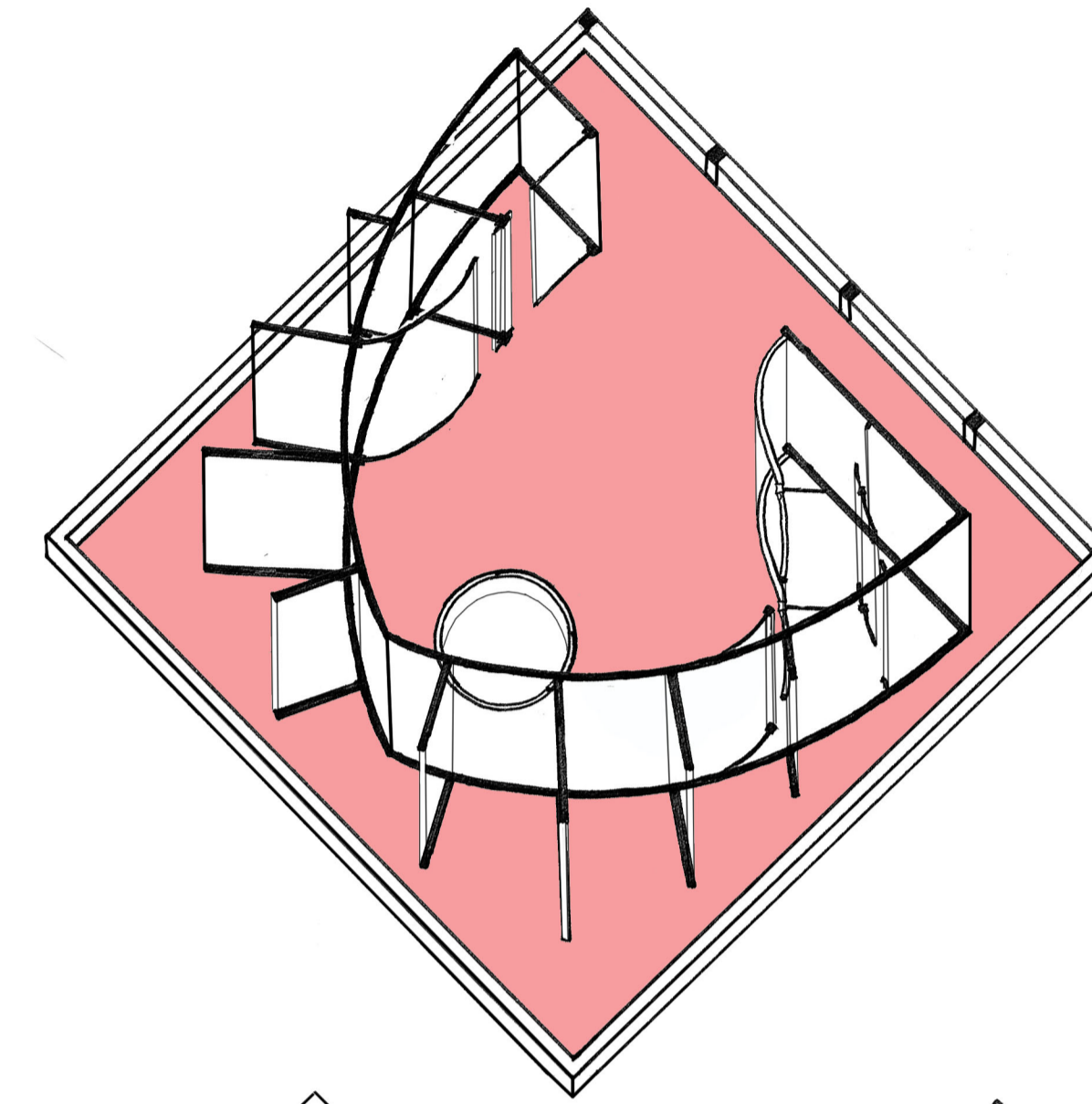
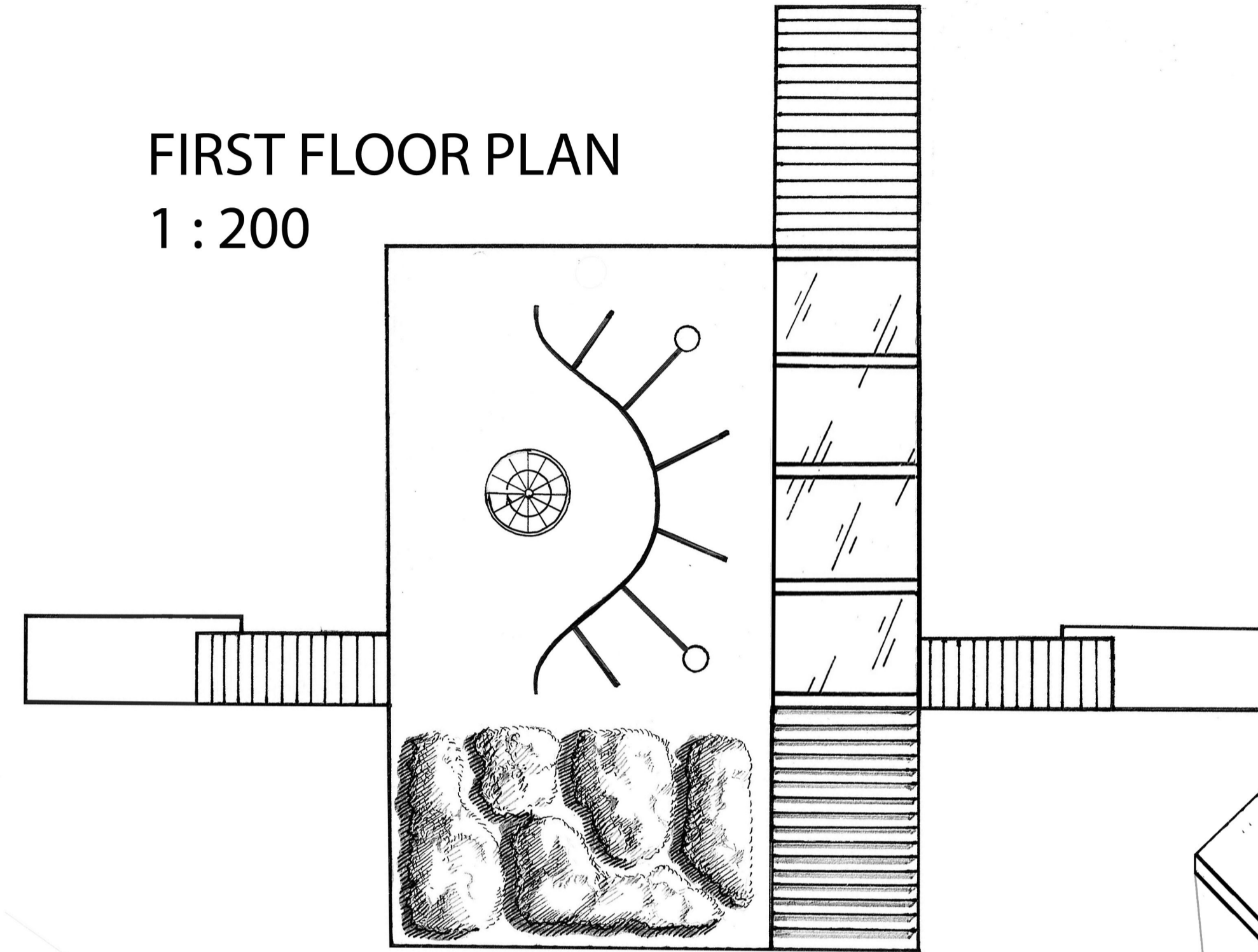

SECOND FLOOR
PLAN 1:200

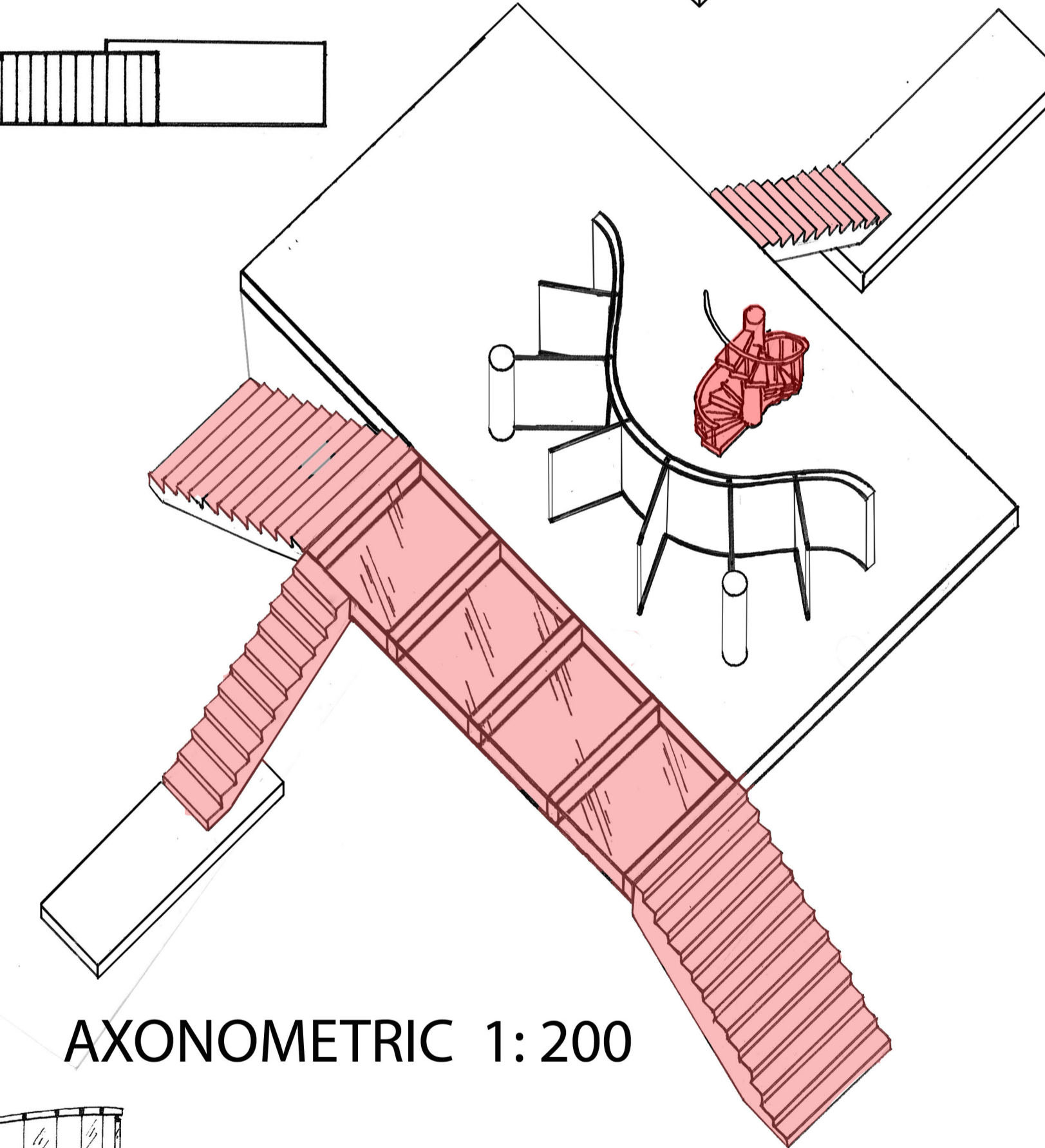

AXONOMETRIC 1: 200

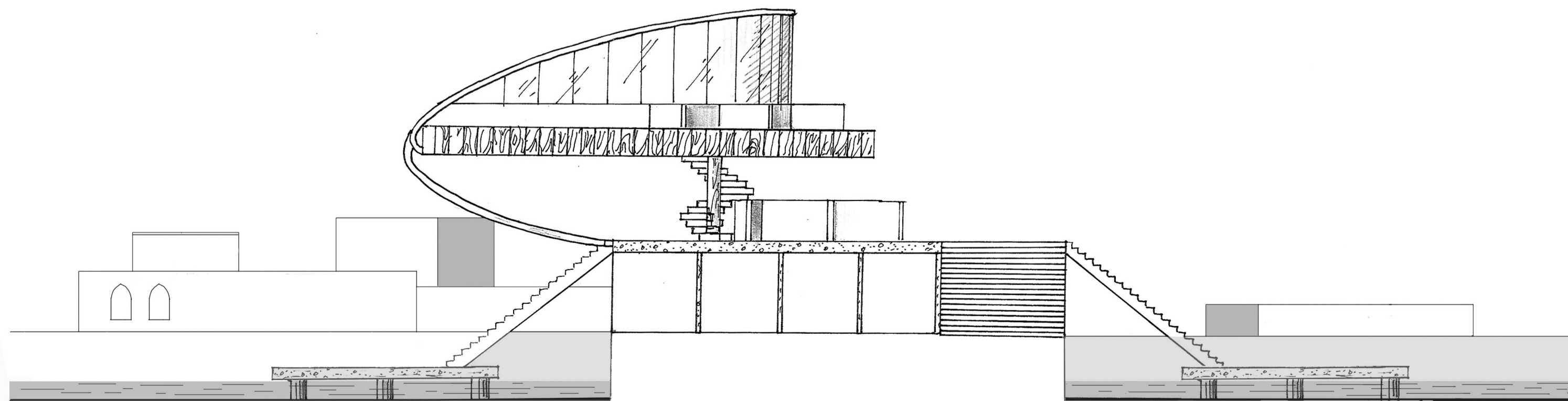

ELEVATION 1: 200

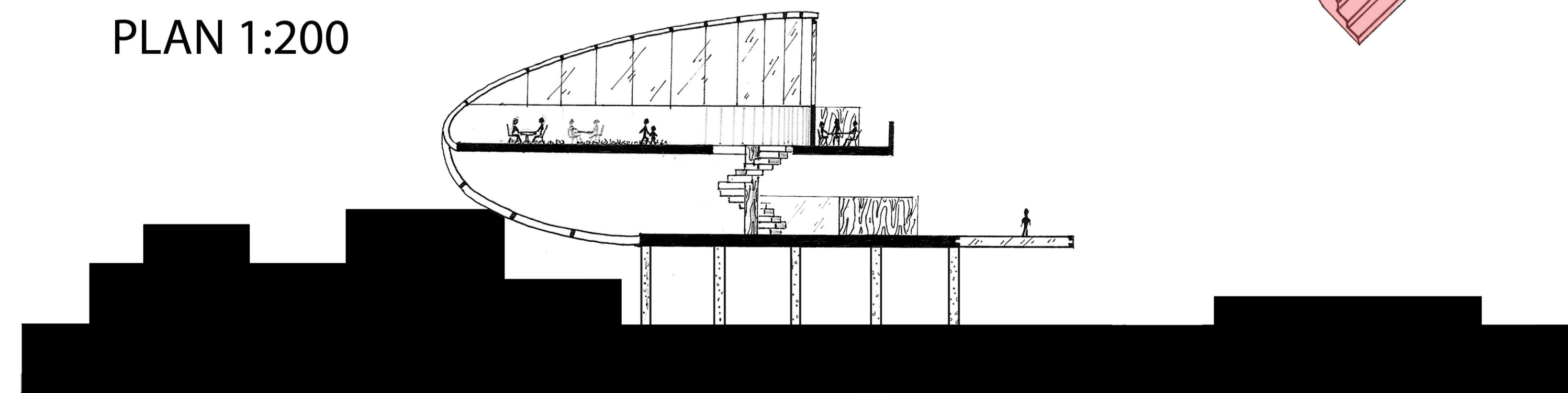

SECTION 1: 200