

During the last three weeks, I have revised my model and all the drawings as the comment I got from the tutot. I paid more attention to the function of the whole theatre, such as the AV rooms, light control rooms, in order to make it more like a theatre. Another thing I did pay much attention is the appearance of the building. I have unified the material of the building, and thought about the shapes of the highlights to get more light in.

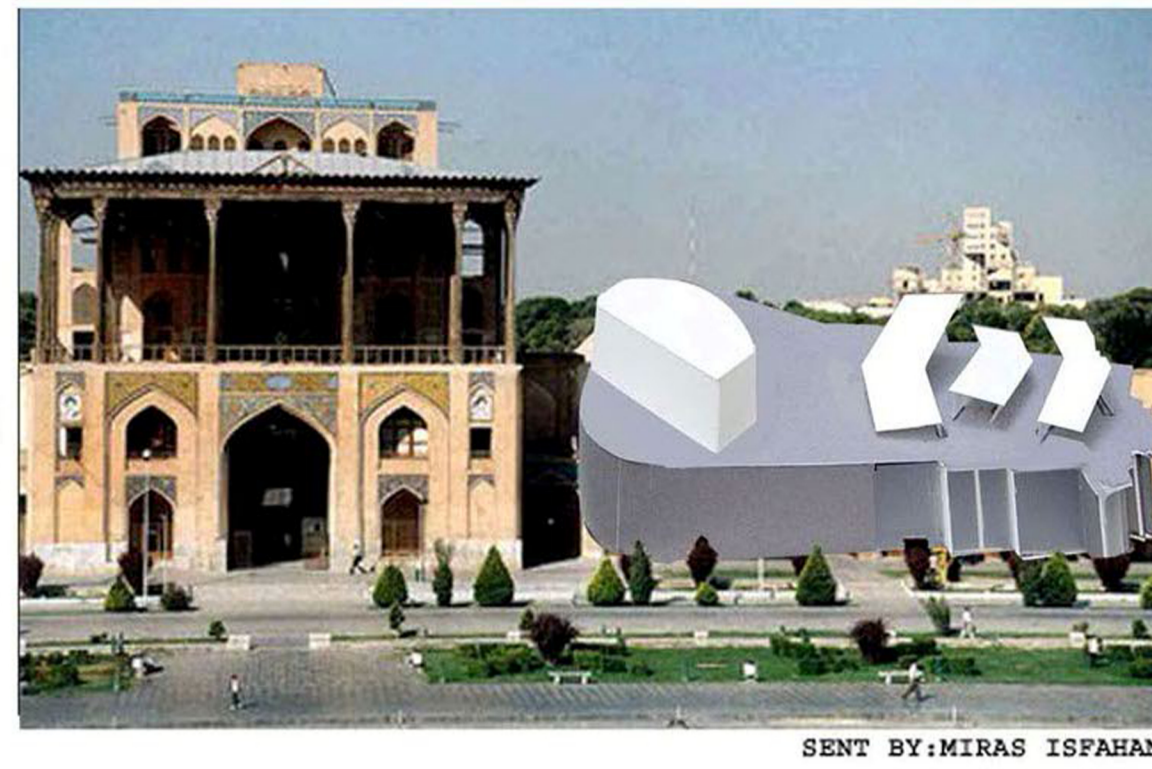

SENT BY: MIRAS ISFAHAN

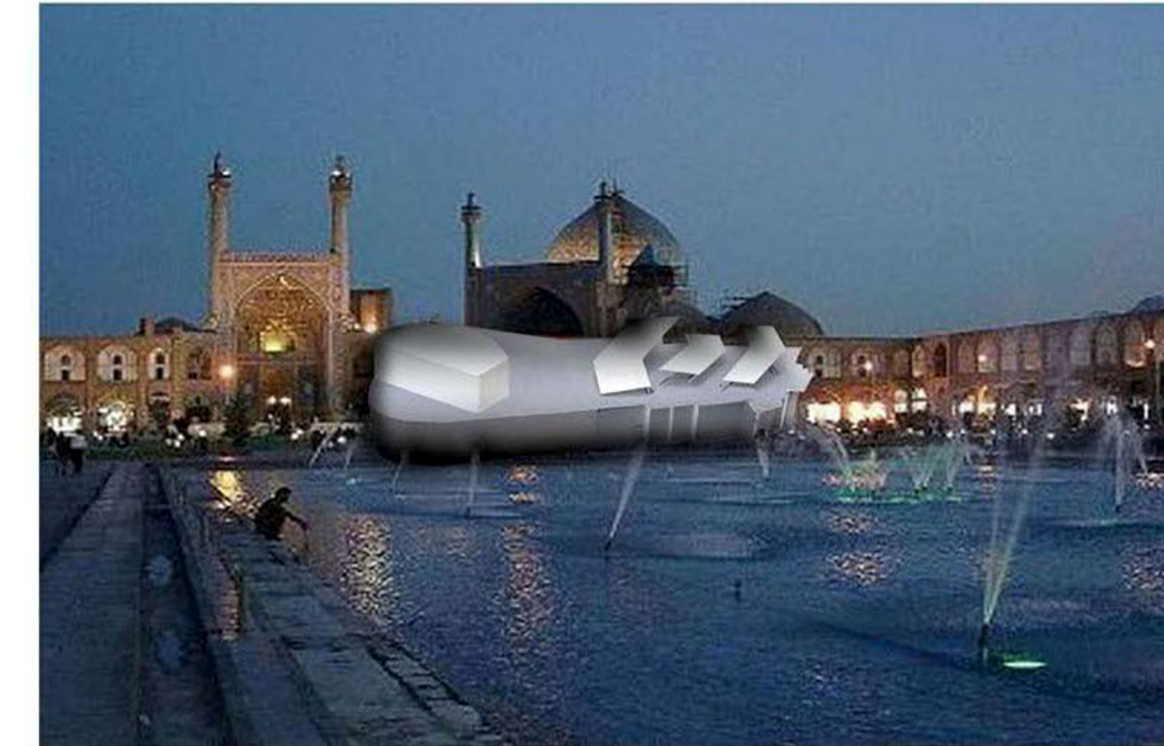
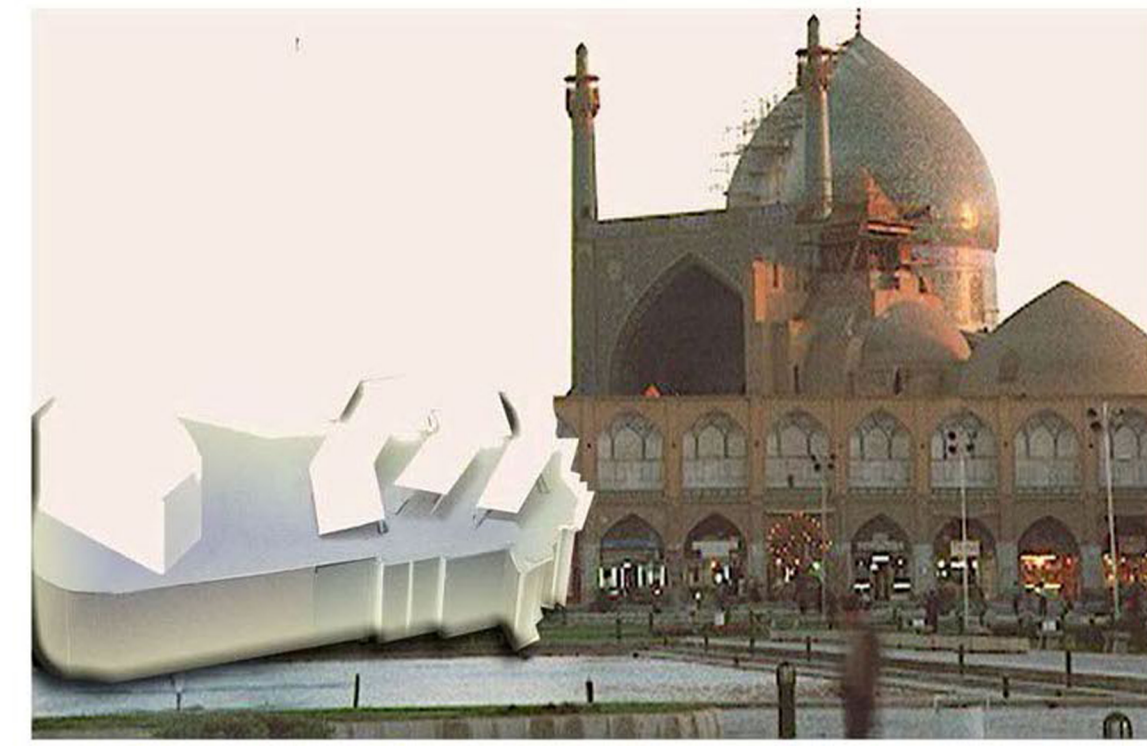

Postcard Images

Location Plan 1:10000

YuYing LIU (Angela)
308003675

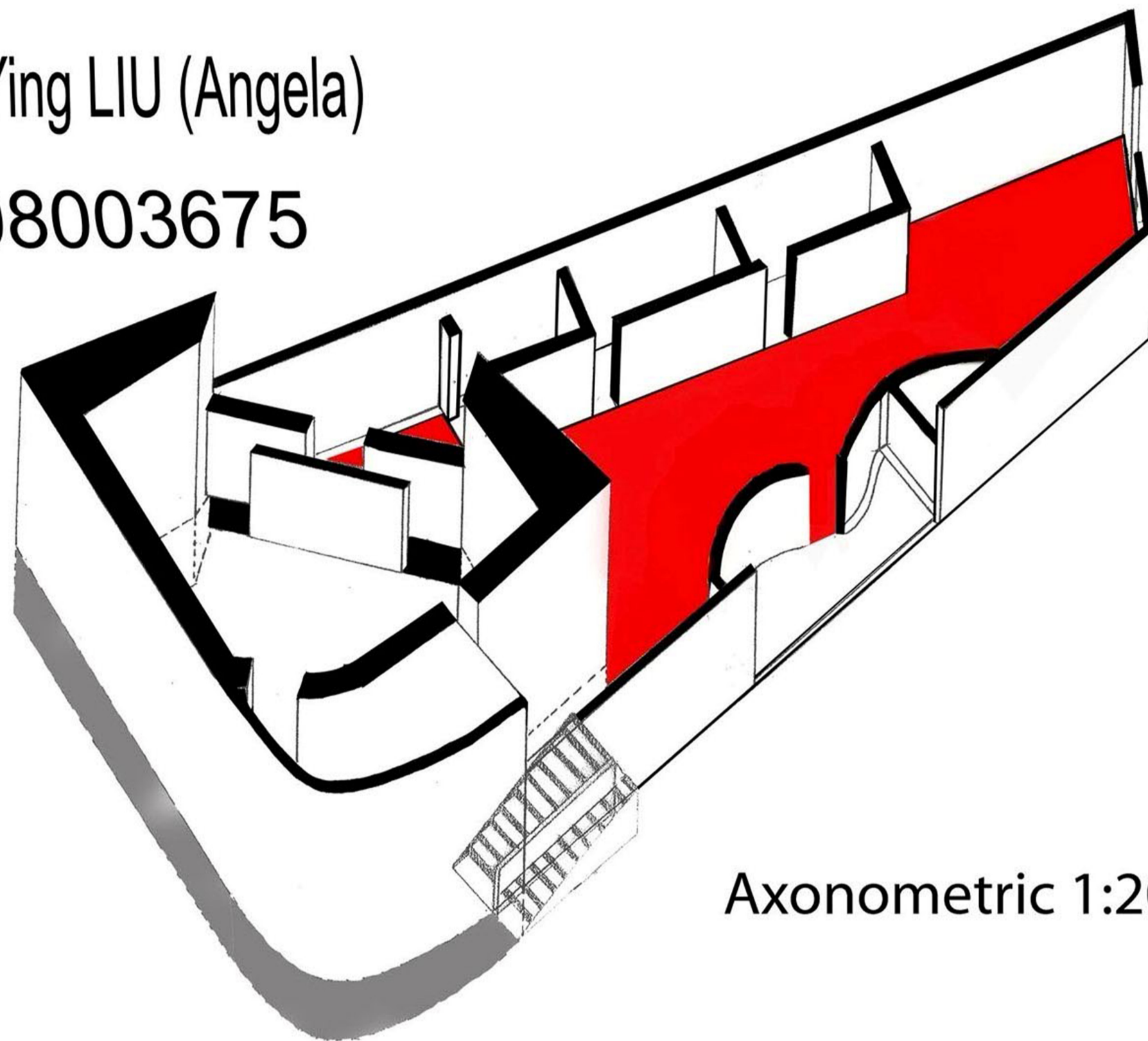

Axonometric 1:200

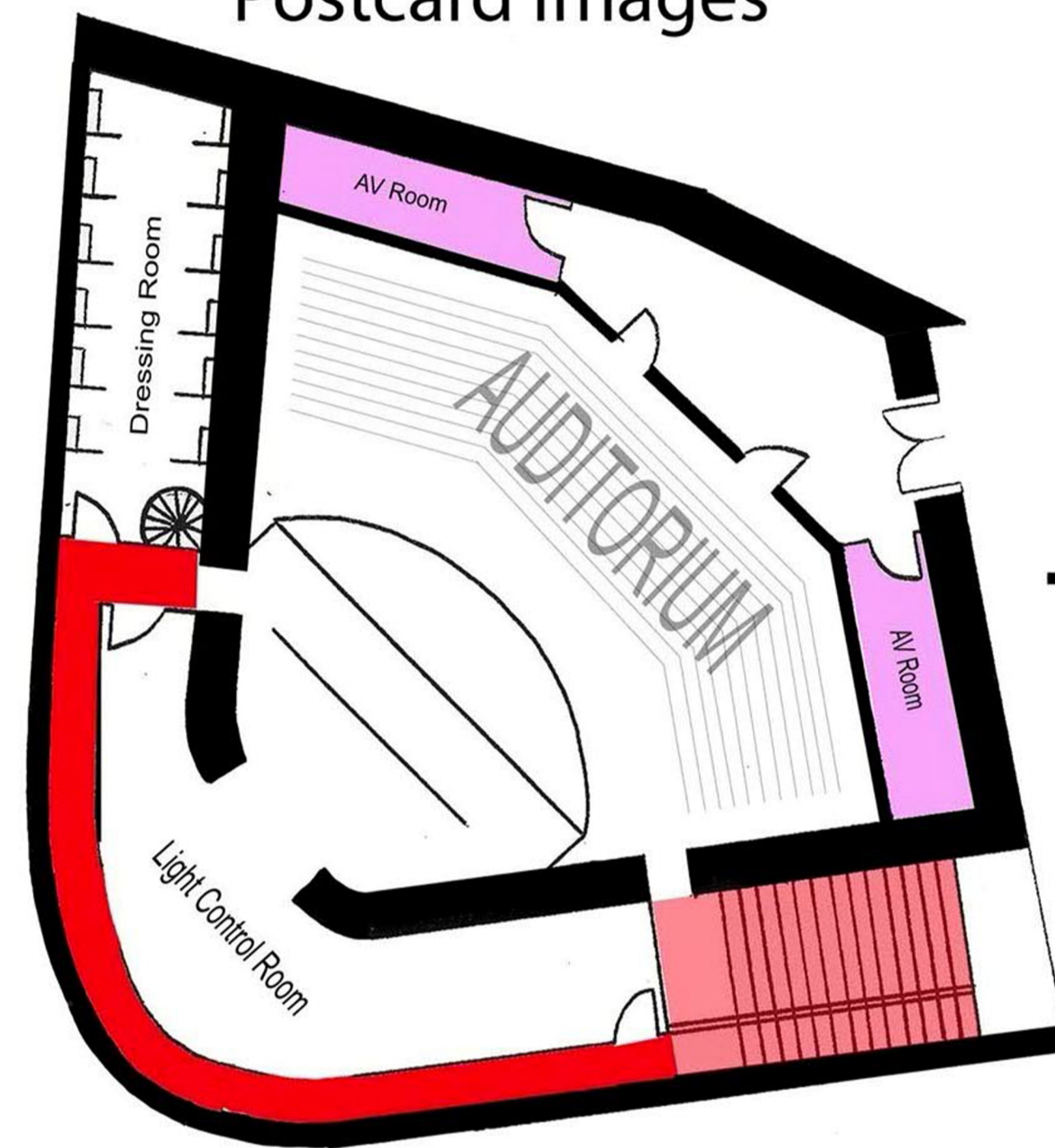

Plan of Auditorium 1:200

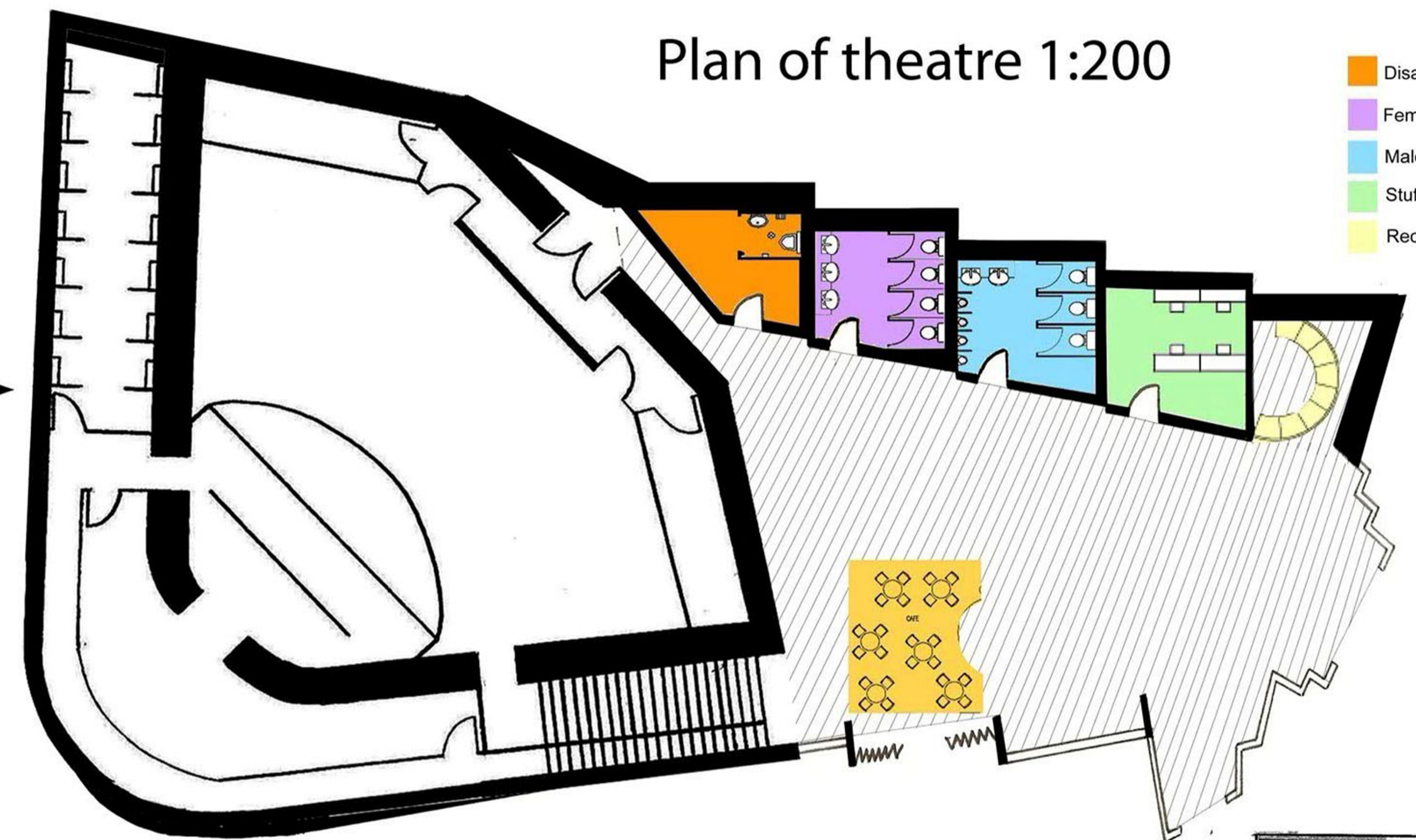

Plan of theatre 1:200

- Disable Toilet
- Female Toilet
- Male Toilet
- Stuff Office
- Reception

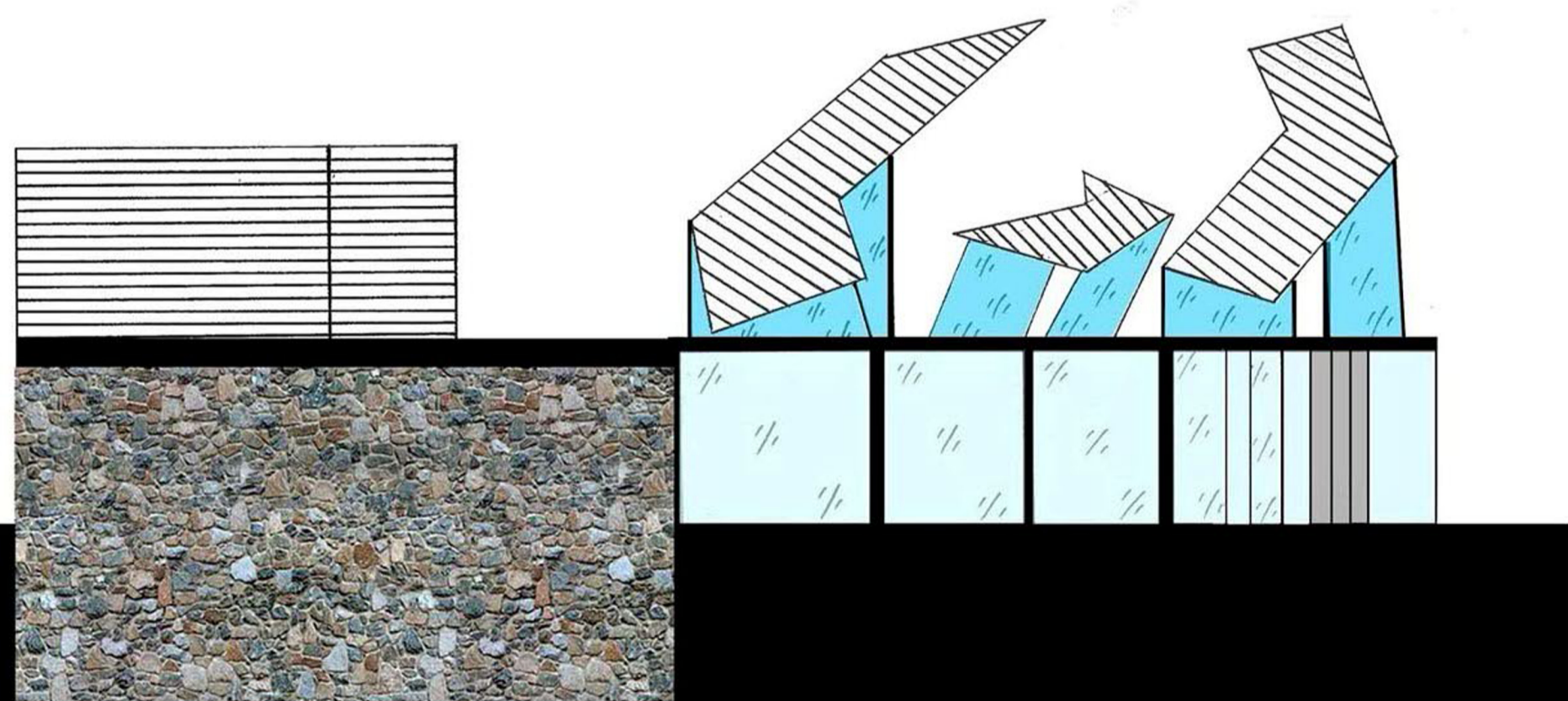

Elevation of Entire Site 1:200

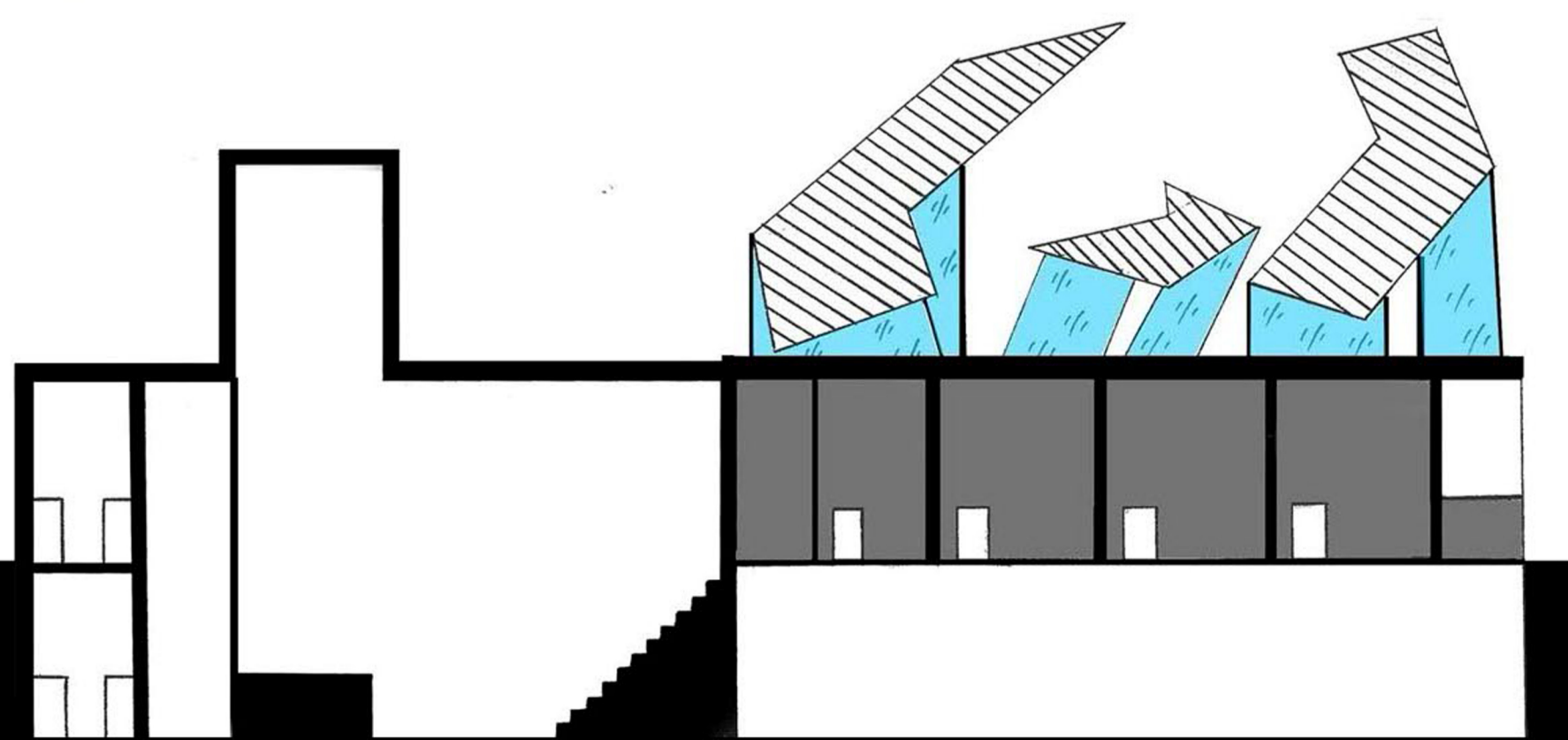

Section of Entire Site 1:200

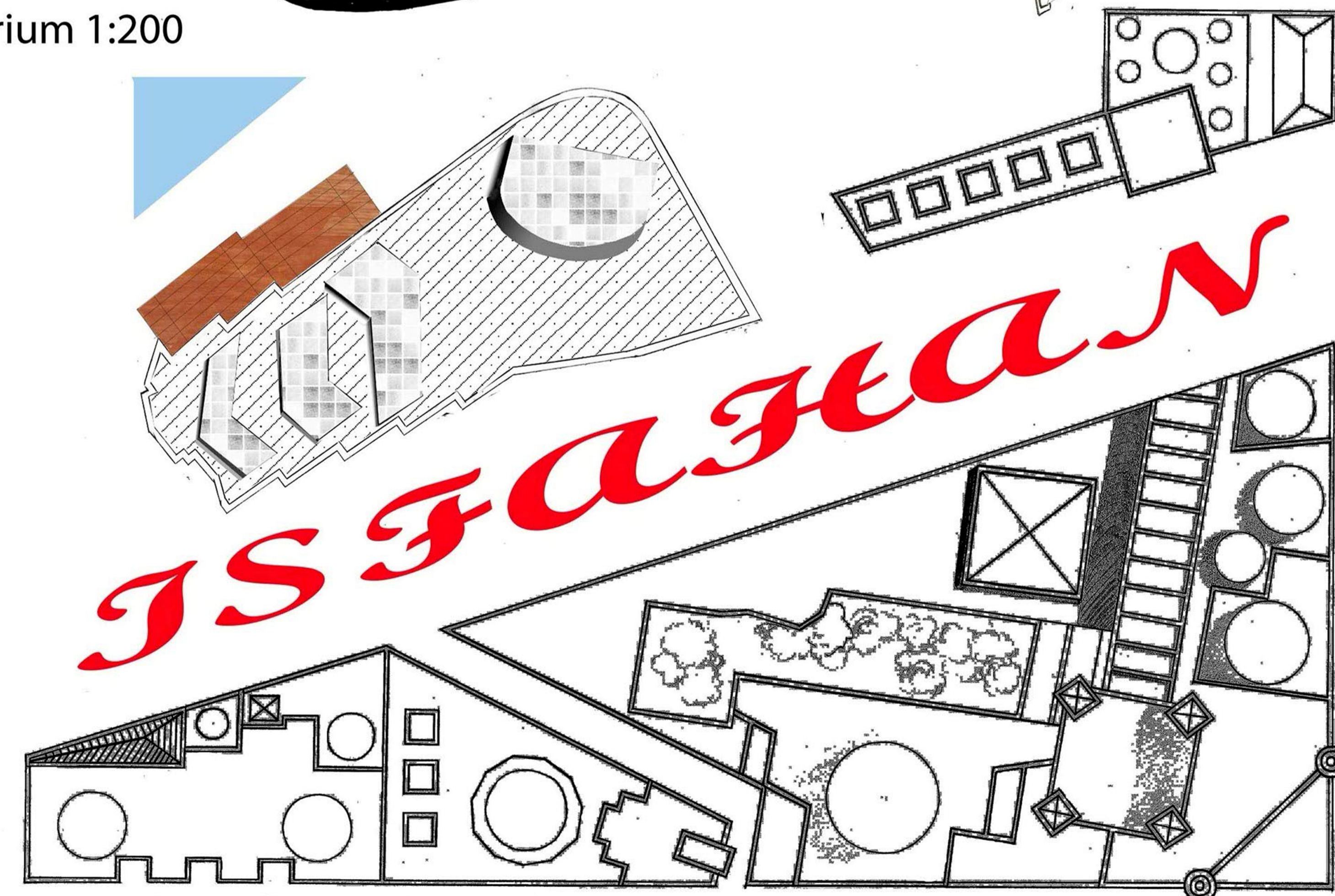

Aerial Plan of Entire Site 1:200

جس و آژهان