

Phillip Ji  
Student #  
308160681

City of Dubrovnik  
**B 1**

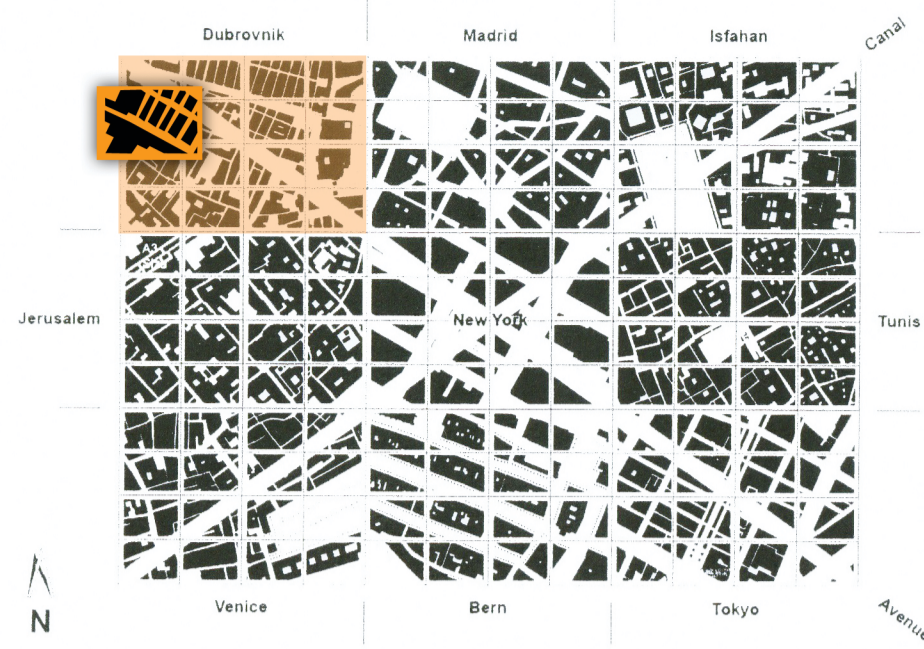

For DESA1002 (Semester Two), I was assigned to design a residential building situated in the city of Dubrovnik, Croatia. Visually, the city is closely packed with buildings. Public spaces are relatively small and streets are narrow. Most of the existing buildings share a common colour theme: orange; and are constructed with masonry materials.

My residential building splits into five levels. The ground floor contains the lobby and community room and the upper floors house the residents into eight individual units. The design aims to stand out (both in terms of aesthetics and functionality), while fit into its local site and city at the same time.

### Floor Plans:

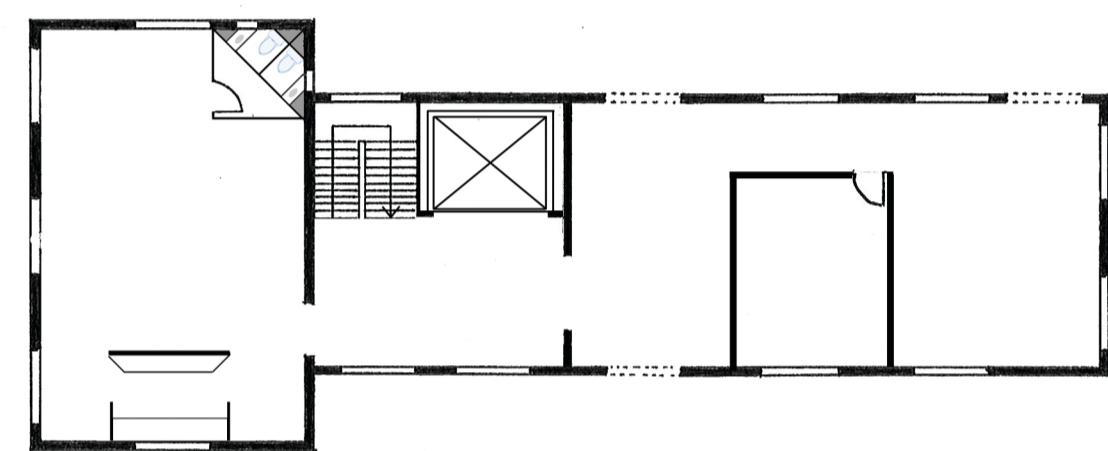

Ground Floor

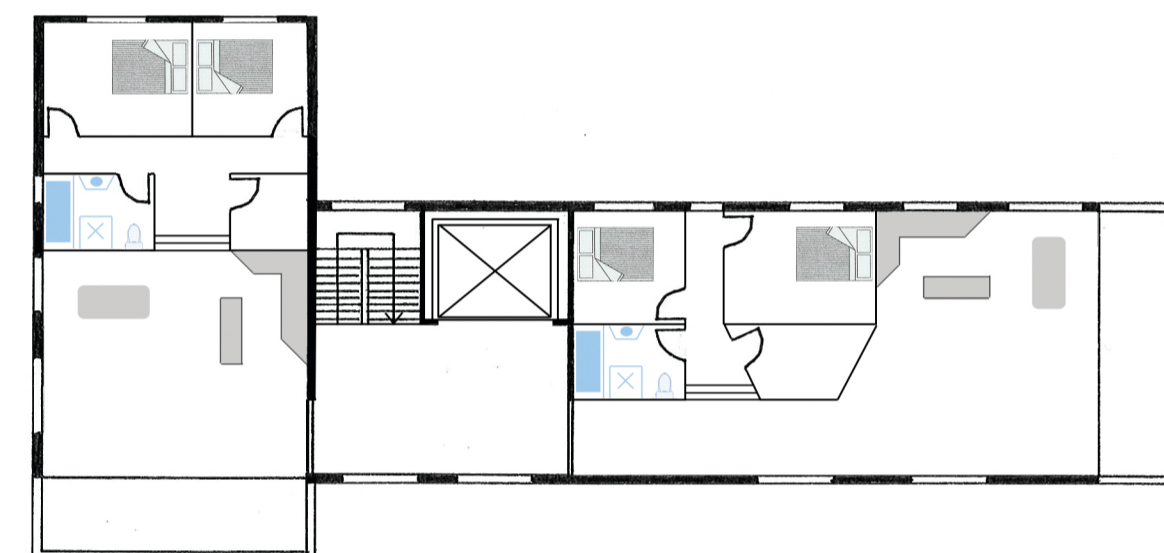

Third Floor

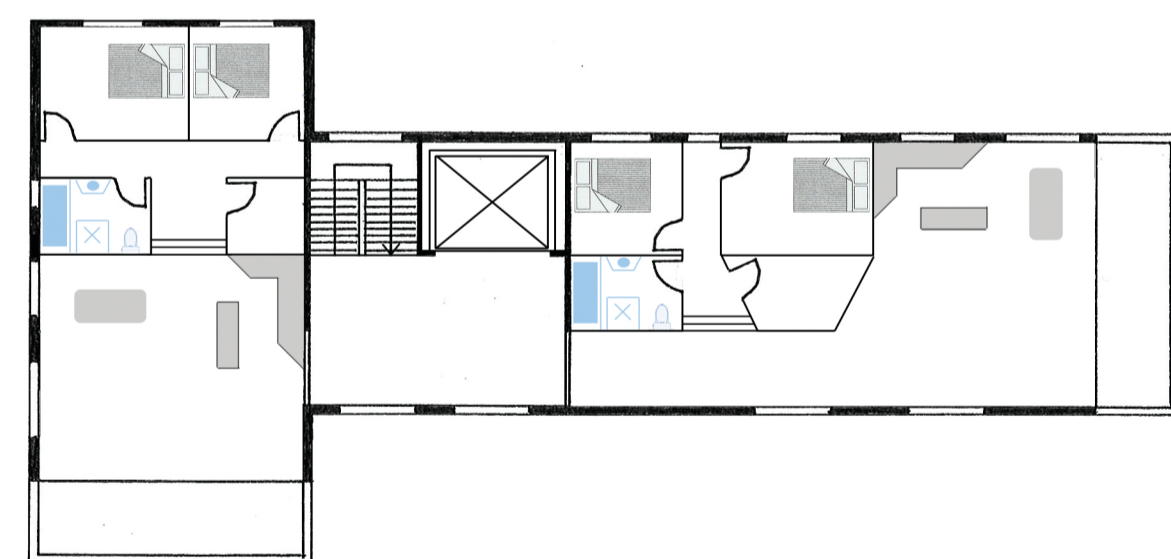

First Floor

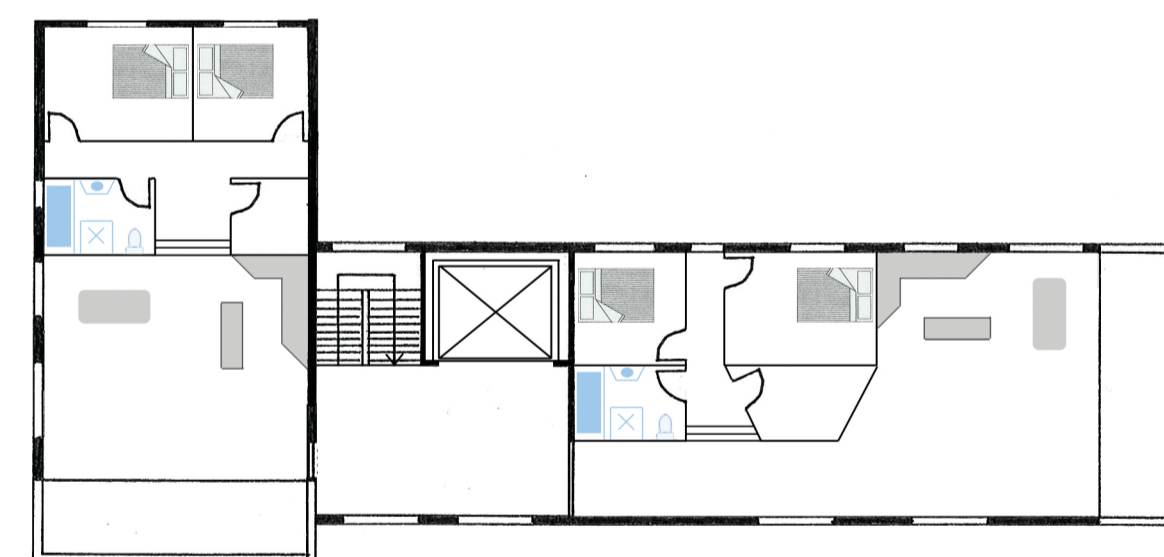

Fourth Floor

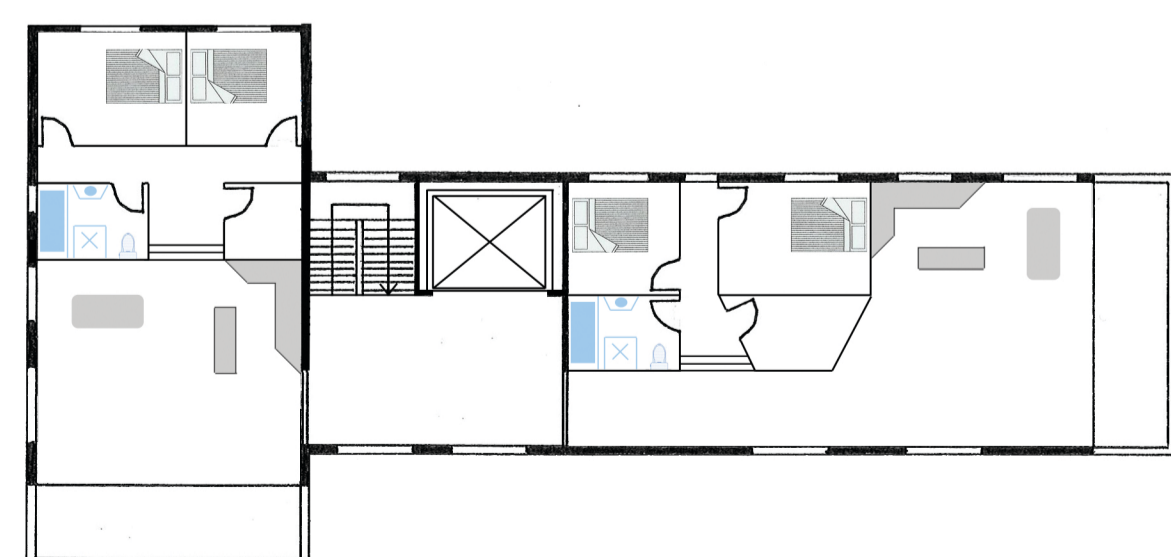

Second Floor

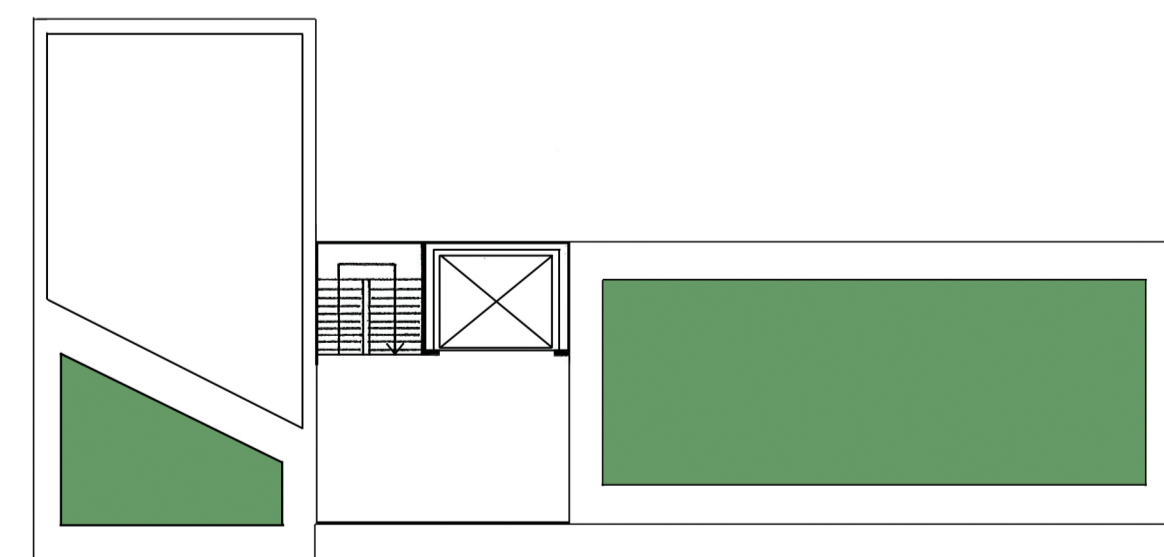

Roof Garden

